

Patient Name	Mrs. BHOORI DEVI	Client Name	Accurate Path (C), Agra	Specimen Received	03/07/19
Age/Sex	35 Years/Female			Specimen Type	Tissue
Patient ID	011907030011			Collection Date	03/07/19
Specimen ID	MOLQ/B-1259/19			Report Date	05/07/19

SURGICAL PATHOLOGY REPORT

Ectopic

DIAGNOSIS

Ectopic pregnancy.

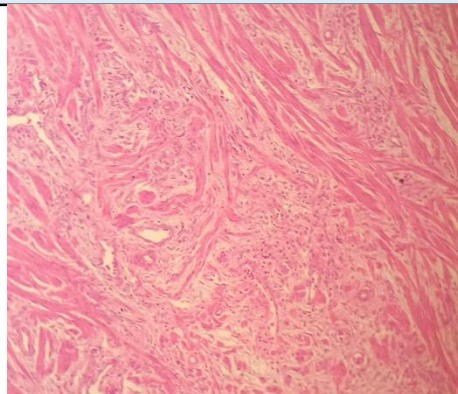

SPECIMEN

Ectopic

GROSS

Received two grayish white tissue piece 4x3,3x3cm cut section shows fecolith.

Microscopy

Section examined shows tubal lining epithelium with surrounding tissue and blood clot. No trophoblastic cells. No villi seen.

Note : All biopsy specimen will be stored for 15 (fifteen)days, block and slides for 5(five) years only from the time of receipt at the laboratory. No request ,for any of the above ,will be entertained after the due date.

Reference

- i) Rosai and Ackerman's Surgical Pathology.
- ii) Modern Surgical Pathology.



Gulshan Yadav, MD
Consultant Pathologist