

<b>Patient Name</b>	<b>Mrs. KELA DEVI</b>	<b>Client Name</b>	Tilak Hospital	<b>Specimen Received</b>	01/07/19
<b>Age/Sex</b>	50 Years/Female			<b>Specimen Type</b>	Tissue
<b>Patient ID</b>	011907010202			<b>Collection Date</b>	01/07/19
<b>Specimen ID</b>	MOLQ/B-1247/19			<b>Report Date</b>	05/07/19

## SURGICAL PATHOLOGY REPORT

### Uterus with Cervix

#### DIAGNOSIS

#### Leiomyoma

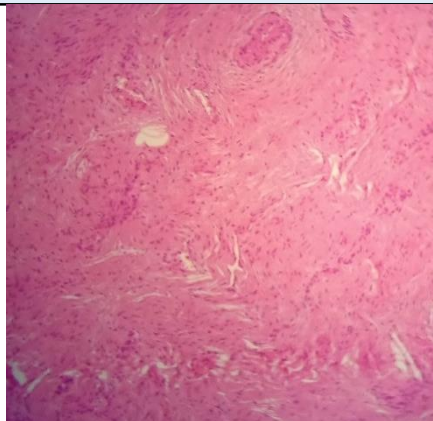

#### **SPECIMEN**

Uterus with Cervix

#### **GROSS**

Received 11x5 cm uterus with cervix cut section shows fibroid size 4x5cm with bilateral adnexa. Ovary size 3x2 cm, 2x2 cm.

#### **Microscopy**

Section examined shows

- 1)Endometrium with proliferative phase
- 2)Myometrium with muscle bundles
- 3)Cervix with mononuclear inflammatory cells
- 4)Fibroid with interlacing muscle bundles
- 5)Ovary and tube unremarkable
- 6)Other ovary and tube unremarkable

**Note :** All biopsy specimen will be stored for 15 (fifteen)days, block and slides for 5(five) years only from the time of receipt at the laboratory. No request ,for any of the above ,will be entertained after the due date.

#### **Reference**

- i) Rosai and Ackerman's Surgical Pathology.
- ii) Modern Surgical Pathology.

**Gulshan Yadav, MD**  
Consultant Pathologist