

<b>Patient Name</b>	<b>Mrs. SUKH DEVI</b>	<b>Client Name</b>	Life Care Path Lab, Tauru	<b>Specimen Received</b>	01/07/19
<b>Age/Sex</b>	39 Years/Female			<b>Specimen Type</b>	Tissue
<b>Patient ID</b>	011907010200			<b>Collection Date</b>	01/07/19
<b>Specimen ID</b>	MOLQ/B-1246/19			<b>Report Date</b>	05/07/19

## SURGICAL PATHOLOGY REPORT

### Uterus with Cervix

#### DIAGNOSIS

#### Leiomyoma

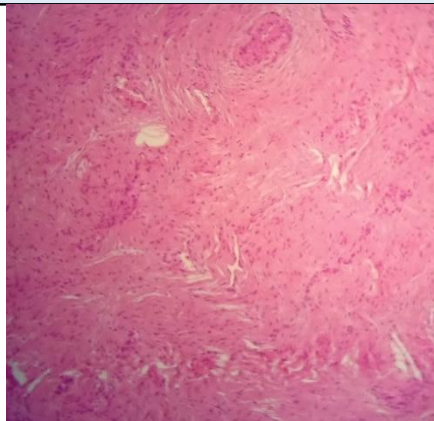

#### **SPECIMEN**

Uterus with Cervix

#### **GROSS**

Received 15.3x10 cm uterus with cervix cut section shows multiple fibroid measuring 5.9x7,5.2x7.8cm and obliterating endometrial cavity unilateral adnexa. Ovary size 3x4cm cut section shows mucoid material.

#### **Microscopy**

Section examined shows

- 1)Fibroid with interlacing muscle bundles
- 2)Cervix with mononuclear inflammatory cells
- 3)Ovary with simple cyst and tube unremarkable

**Note :** All biopsy specimen will be stored for 15 (fifteen)days, block and slides for 5(five) years only from the time of receipt at the laboratory. No request ,for any of the above ,will be entertained after the due date.

#### **Reference**

- i) Rosai and Ackerman's Surgical Pathology.
- ii) Modern Surgical Pathology.

**Gulshan Yadav, MD**  
Consultant Pathologist