

Patient Name	Mrs. ANJUMAN	Client Name	Unique Lab, Tauru	Specimen Received	01/07/19
Age/Sex	27 Years/Female			Specimen Type	Tissue
Patient ID	011907010123			Collection Date	01/07/19
Specimen ID	MOLQ/B-1245/19			Report Date	05/07/19

SURGICAL PATHOLOGY REPORT

Uterus with Cervix

DIAGNOSIS

CHRONIC CERVICITIS

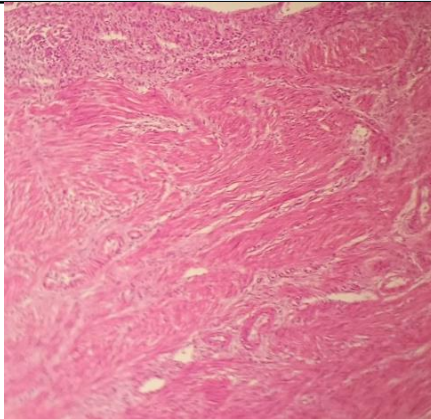

SPECIMEN

Uterus with Cervix

GROSS

Received 7.1x4.9 cm uterus with cervix.

Microscopy

Section examined shows

- 1) Endometrium with proliferative phase
- 2) Myometrium with muscle bundles
- 3) Cervix with mononuclear inflammatory cells

Note : All biopsy specimen will be stored for 15 (fifteen) days, block and slides for 5 (five) years only from the time of receipt at the laboratory. No request, for any of the above, will be entertained after the due date.

Reference

- i) Rosai and Ackerman's Surgical Pathology.
- ii) Modern Surgical Pathology.

A handwritten signature in black ink, appearing to read 'Gulshan'.

Gulshan Yadav, MD
Consultant Pathologist