

Patient Name	Mrs. SUSHILA 33966	Client Name	Pushpanjali Hospital	Specimen Received	29/06/19
Age/Sex	34 Years/Female	(Rewari)		Specimen Type	Tissue
Patient ID	011906300255			Collection Date	29/06/19
Specimen ID	MOLQ/B-1241/19			Report Date	05/07/19

SURGICAL PATHOLOGY REPORT

Uterus with Cervix

DIAGNOSIS

Leiomyoma

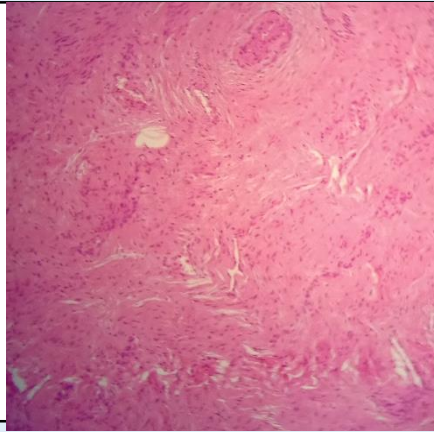

SPECIMEN

Uterus with Cervix

GROSS

Received 10x6.9 cm uterus with cervix already cut open cut section shows 6.5x5cm fibroid.

Microscopy

Section examined shows

- 1)Endometrium with proliferative phase
- 2)Myometrium with superficial adenomyosis
- 3)Cervix with mononuclear inflammatory cells
- 4)Fibroid with interlacing muscle bundles.

Note : All biopsy specimen will be stored for 15 (fifteen)days, block and slides for 5(five) years only from the time of receipt at the laboratory. No request ,for any of the above ,will be entertained after the due date.

Reference

- i) Rosai and Ackerman's Surgical Pathology.
- ii) Modern Surgical Pathology.

Gulshan Yadav, MD
Consultant Pathologist