

<b>Patient Name</b>	JYOTI W/O SANJEEV	<b>Client Name</b>	Lalita Memorial Hospital	<b>Specimen Received</b>	30/06/19
<b>Age/Sex</b>	31 YRS/F		Pvt. Ltd. (Rewari)	<b>Specimen Type</b>	Tissue
<b>Patient ID</b>	011906300236			<b>Collection Date</b>	30/06/19
<b>Specimen ID</b>	MOLQ/B-1238/19			<b>Report Date</b>	05/07/19

## SURGICAL PATHOLOGY REPORT

Left side of back

### DIAGNOSIS

Lipoma

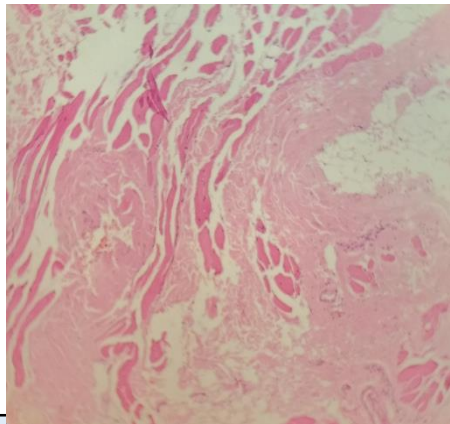

#### SPECIMEN

Left side of back

#### GROSS

Received 5x4.9cm yellowish tissue piece.

#### Microscopy

Section examined shows mature adipose cells.  
No granuloma and no malignant cells seen.

**Note :** All biopsy specimen will be stored for 15 (fifteen) days, block and slides for 5 (five) years only from the time of receipt at the laboratory. No request, for any of the above, will be entertained after the due date.

#### Reference

- i) Rosai and Ackerman's Surgical Pathology.
- ii) Modern Surgical Pathology.

  
**Gulshan Yadav, MD**  
Consultant Pathologist