

Patient Name	SUNIL W/O OM PARKASH	Client Name	Lalita Memorial Hospital Pvt. Ltd. (Rewari)	Specimen Received	29/06/19
Age/Sex	42 YRS/F			Specimen Type	Tissue
Patient ID	011906290267			Collection Date	29/06/19
Specimen ID	MOLQ/B-1232/19			Report Date	05/07/19

SURGICAL PATHOLOGY REPORT

Uterus with Cervix.

DIAGNOSIS

Leiomyoma

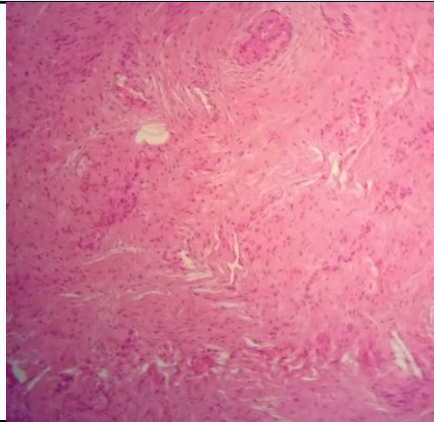

SPECIMEN

Uterus with Cervix

GROSS

Received 9X5.6 cm uterus with cervix with bilateral adnexa. Ovary size 2x2 cm, 2x2 cm. Uterus cut section shows 3x2.3cm fibroid and cervix shows 1x1.9cm growth polyp.

Microscopy

Section examined shows

- 1)Endometrium with proliferative phase
- 2)Myometrium with muscle bundles
- 3)Cervix with mononuclear inflammatory cells
- 4)Polyp shows endocervical polyp
- 5)fibroid with interlacing muscles bundles
- 6)Ovary and tube unremarkable
- 7)Other ovary and tube unremarkable

Note : All biopsy specimen will be stored for 15 (fifteen)days, block and slides for 5(five) years only from the time of receipt at the laboratory. No request ,for any of the above ,will be entertained after the due date.

Reference

- i) Rosai and Ackerman's Surgical Pathology.
- ii) Modern Surgical Pathology.

Gulshan Yadav, MD
Consultant Pathologist