

<b>Patient Name</b>	<b>Ms. AFSANA 3260</b>	<b>Client Name</b>	Apollo Laboratories CC,	<b>Specimen Received</b>	29/06/19
<b>HUNDI</b>			Jammu & Kashmir	<b>Specimen Type</b>	Tissue
<b>Age/Sex</b>	21 Years/Female	<b>Ordering Physician</b>	DR MIR MUSHTAQ MD	<b>Collection Date</b>	29/06/19
<b>Patient ID</b>	011906290217			<b>Report Date</b>	05/07/19
<b>Specimen ID</b>	MOLQ/B-1231/19				

## SURGICAL PATHOLOGY REPORT

Right breast swelling.

### DIAGNOSIS

**BENIGN BREAST LESION.**

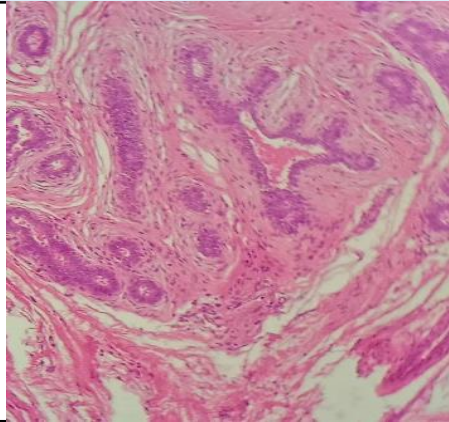

#### SPECIMEN

Right breast swelling.

#### GROSS

Received multiple grayish white tissue piece, 2x3 cm in aggregate.

#### Microscopy

Section examined shows mature adipose cells ducts cells surrounded by fibro collagenous tissue. No granuloma and no malignant cells seen.

**Note :** All biopsy specimen will be stored for 15 (fifteen)days, block and slides for 5(five) years only from the time of receipt at the laboratory. No request ,for any of the above ,will be entertained after the due date.

#### Reference

- i) Rosai and Ackerman's Surgical Pathology.
- ii) Modern Surgical Pathology.

**Gulshan Yadav, MD**  
Consultant Pathologist