

<b>Patient Name</b>	<b>Mrs. SANJU</b>	<b>Client Name</b>	Civil Hospital Sec-10	<b>Specimen Received</b>	27/06/19
<b>Age/Sex</b>	28 Years/Female			<b>Specimen Type</b>	Tissue
<b>Patient ID</b>	011906270401			<b>Collection Date</b>	27/06/19
<b>Specimen ID</b>	MOLQ/B-1212/19			<b>Report Date</b>	05/07/19

## SURGICAL PATHOLOGY REPORT

### Ovarian Cyst

#### DIAGNOSIS

**Granulomatous reaction with endometriotic cyst.**

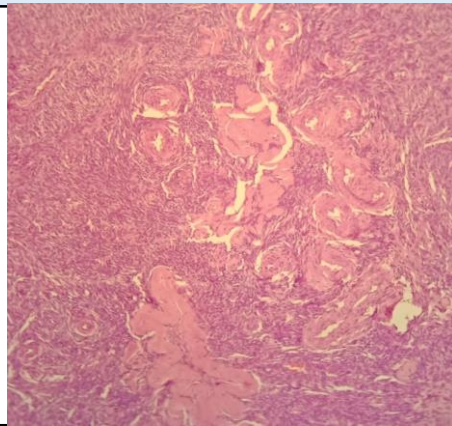

#### **SPECIMEN**

Ovarian Cyst

#### **GROSS**

Received 6.3x5.9cm grayish white tissue piece cut section shows blood clot.

#### **Microscopy**

Section examined shows

Ovarian tissue, blood vessels.

Section also shows mononuclear inflammatory cells, histiocytes multinucleated giant cells and caseous necrosis.

Ovary shows luteal cyst.

Section also glands lining by cuboidal to columnar epithelium with round to oval nucleus.

**Note :** All biopsy specimen will be stored for 15 (fifteen)days, block and slides for 5(five) years only from the time of receipt at the laboratory. No request ,for any of the above ,will be entertained after the due date.

#### **Reference**

- i) Rosai and Ackerman's Surgical Pathology.
- ii) Modern Surgical Pathology.

**Gulshan Yadav, MD**  
Consultant Pathologist