

Patient report

Bio-Rad DATE: 07/04/2019
D-10 TIME: 06:24 PM
S/N: #DJ4I016123 Software version: 4.20-2
Sample ID: 10597275
Injection date 07/04/2019 06:15 PM
Injection #: 26 Method: HbA1c
Rack #: --- Rack position: 6

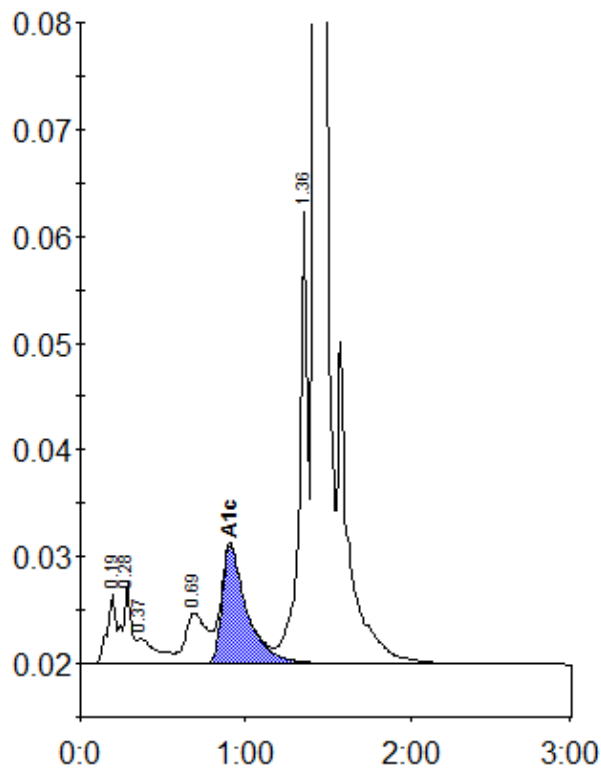

Peak table - ID: 10597275

Peak	R.time	Height	Area	Area %
A1a	0.19	6537	23614	1.0
A1b	0.28	7421	27212	1.1
Unknown	0.37	2386	19275	0.8
LA1c/CHb-1	0.69	4730	42139	1.8
A1c	0.91	11031	114985	6.8
P3	1.36	42315	154284	6.5
A0	1.42	664536	2002403	84.0
Total Area:		2383911		

Concentration:	%
A1c	6.8