

Patient report

Bio-Rad DATE: 07/04/2019
 D-10 TIME: 06:23 PM
 S/N: #DJ4I016123 Software version: 4.20-2
 Sample ID: 10597280
 Injection date 07/04/2019 06:21 PM
 Injection #: 28 Method: HbA1c
 Rack #: --- Rack position: 8

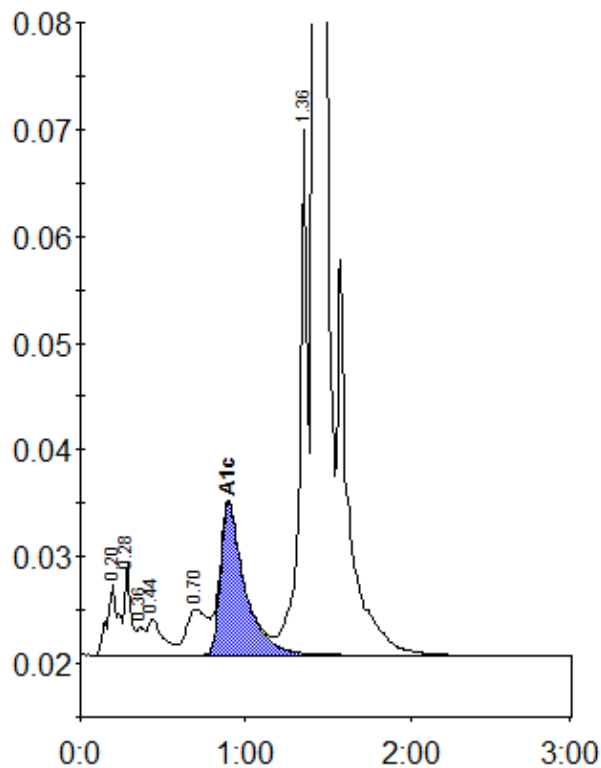

Peak table - ID: 10597280

Peak	R.time	Height	Area	Area %
A1a	0.20	6743	31645	1.1
A1b	0.28	8472	22510	0.8
Unknown	0.36	2579	7333	0.3
F	0.44	3361	21899	0.7
LA1c/CHb-1	0.70	4279	37814	1.3
A1c	0.90	14234	145267	6.9
P3	1.36	49166	164354	5.6
A0	1.42	810471	2501184	85.3
Total Area:			2932007	

Concentration:	%
A1c	6.9