

Patient report

Bio-Rad DATE: 07/04/2019
D-10 TIME: 06:26 PM
S/N: #DJ4I016123 Software version: 4.20-2
Sample ID: 10597527
Injection date 07/04/2019 06:00 PM
Injection #: 21 Method: HbA1c
Rack #: --- Rack position: 1

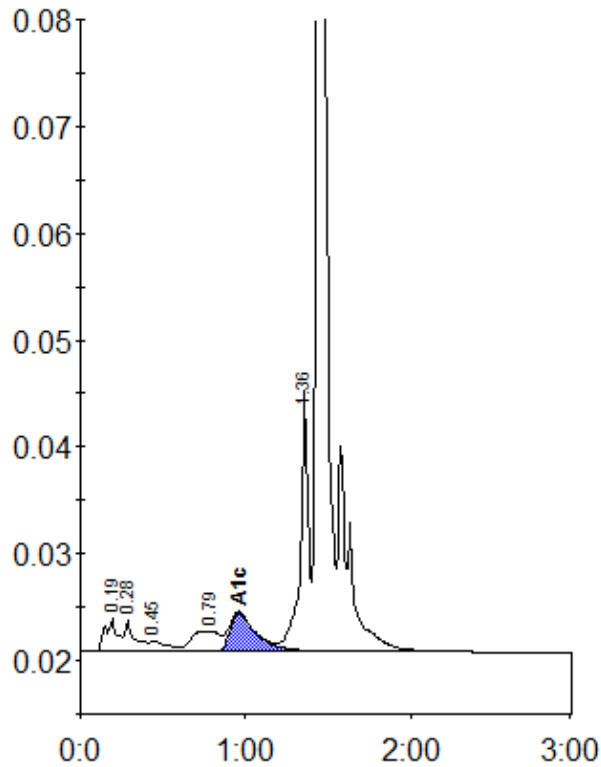

Peak table - ID: 10597527

| Peak | R.time | Height | Area | Area % |
|-------------|--------|--------|---------|--------|
| A1a | 0.19 | 3140 | 15888 | 1.3 |
| A1b | 0.28 | 2815 | 12047 | 1.0 |
| F | 0.45 | 984 | 7462 | 0.6 |
| LA1c/CHb-1 | 0.79 | 1917 | 22679 | 1.8 |
| A1c | 0.96 | 3561 | 39765 | 4.6 |
| P3 | 1.36 | 24548 | 82964 | 6.6 |
| A0 | 1.44 | 397676 | 1076918 | 85.6 |
| Total Area: | | | 1257724 | |

| Concentration: | % |
|----------------|-----|
| A1c | 4.6 |