

Patient report

Bio-Rad DATE: 07/04/2019
D-10 TIME: 06:44 PM
S/N: #DJ4I016123 Software version: 4.20-2
Sample ID: 10478090
Injection date 07/04/2019 06:27 PM
Injection #: 30 Method: HbA1c
Rack #: --- Rack position: 10

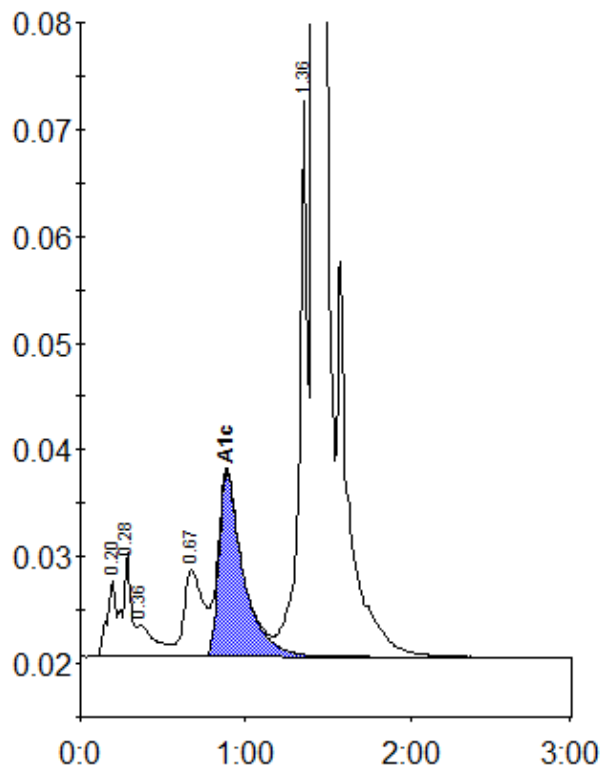

Peak table - ID: 10478090

Peak	R.time	Height	Area	Area %
A1a	0.20	7177	27051	0.8
A1b	0.28	9850	34991	1.0
Unknown	0.36	3032	22996	0.7
LA1c/CHb-1	0.67	8209	65123	2.0
A1c	0.89	17286	178468	7.4
P3	1.36	51984	182345	5.5
A0	1.41	878208	2824430	84.7
Total Area:		3335403		

Concentration:	%
A1c	7.4