

Patient report

Bio-Rad DATE: 07/04/2019
D-10 TIME: 05:06 PM
S/N: #DJ4I016123 Software version: 4.20-2
Sample ID: 10598250
Injection date 07/04/2019 04:59 PM
Injection #: 19 Method: HbA1c
Rack #: --- Rack position: 1

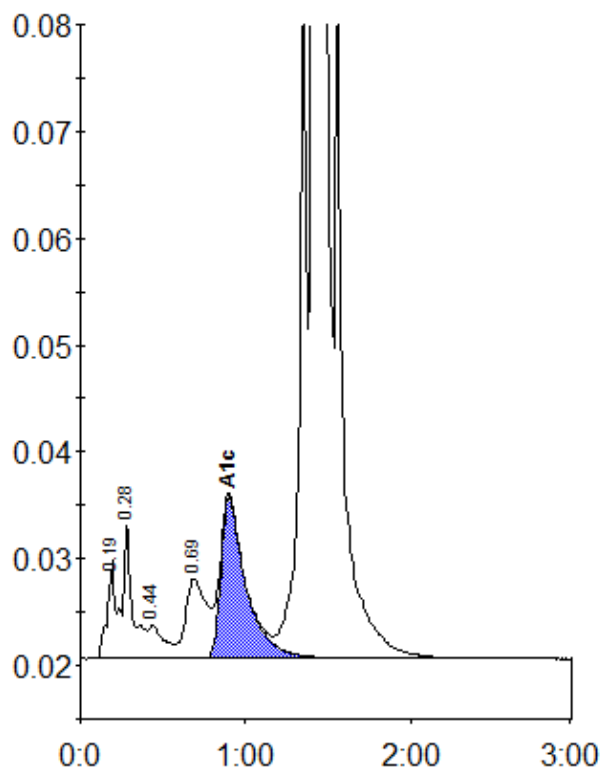

Peak table - ID: 10598250

Peak	R.time	Height	Area	Area %
A1a	0.19	9184	37418	1.0
A1b	0.28	12883	45148	1.2
F	0.44	3091	20995	0.6
LA1c/CHb-1	0.69	7427	65152	1.7
A1c	0.90	15018	159318	5.9
P3	1.36	64836	206528	5.4
A0	1.41	1022475	3260145	85.9
Total Area:			3794704	

Concentration:	%
A1c	5.9