

Patient Name	Mrs. REENA	Client Name	Kriti Hospital, Gurgaon	Specimen Received	02-Jul-2019
Age/Sex	39 Years/Female			Specimen Type	Tissue
Patient ID	011907020265			Collection Date	02-Jul-2019
Specimen ID	MOLQ/B-1252-19			Report Date	04-Jul-2019

SURGICAL PATHOLOGY REPORT

Cervical Biopsy

DIAGNOSIS

MODERATELY TO POORLY DIFFERENTIATED SQUAMOUS CELL CARCINOMA

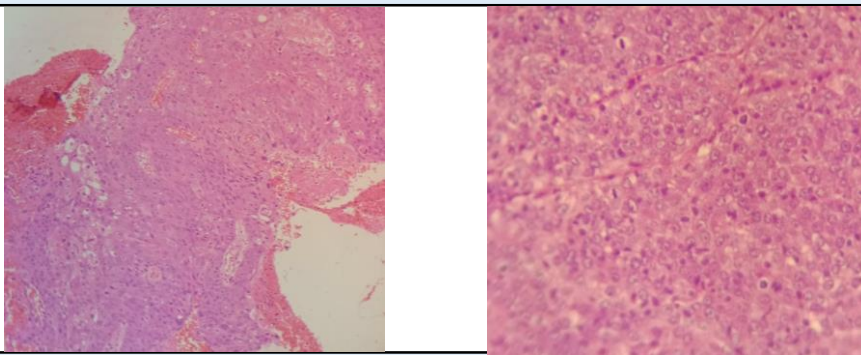

SPECIMEN

Cervical Biopsy

GROSS

Received multiple grayish white tissue piece.

Microscopy

- Section examined shows squamous cells with dysplastic features like altered nuclear cytoplasmic ratio, prominent nucleolus, few keratin pearl formation, individual cell keratinization, dyskeratosis, hyperchromatism and mitotic figures invading the stroma in form of nests and islands.
- Connective tissue stroma comprises of fibrocollagenous tissue and inflammatory cells (plasma cells and lymphocytes). Presence of necrosis is also present.

Note : All biopsy specimen will be stored for 15 (fifteen) days, block and slides for 5 (five) years only from the time of receipt at the laboratory. No request, for any of the above, will be entertained after the due date.

Reference

- Rosai and Ackerman's Surgical Pathology.
- Modern Surgical Pathology.

Gulshan Yadav, MD
Consultant Pathologist