

Patient Name	Mr. SATYBIR 33926	Client Name	Pushpanjali Hospital,	Specimen Received	30-Jun-2019
Age/Sex	54 Years/Male		Rewari	Specimen Type	Tissue
Patient ID	011906300254	Client Code	MolQ1789CM	Collection Date	30-Jun-2019
Specimen ID	MOLQ/B-1240/19	Ref. Doctor	DR KAMAL	Report Date	04-Jul-2019

SURGICAL PATHOLOGY REPORT

Bladder Tumor (TURBT Chips)

DIAGNOSIS

HIGH GRADE UROTHELIAL CARCINOMA

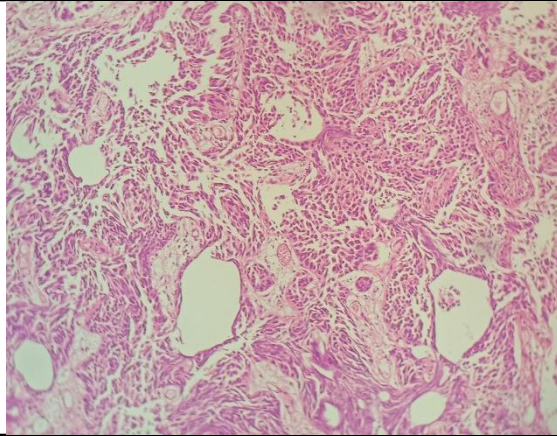

SPECIMEN

Bladder Tumor (TURBT Chips)

GROSS

Received multiple grayish white tissue piece.

Microscopy

Histologic Type:

Urothelial (Transitional Cell) Carcinoma.

Tumor Configuration:

High Grade.
Solid / Nodule.

Adequacy of Material for Determining Muscularis Propria Invasion.

Muscularis Propria Invasion (Detrusor Muscle): Invaded.

Lymph vascular Invasion: Not invaded.

Microscopic extent of tumor:

Tumor invaded subepithelial connective tissue (lamina propria).
Muscularis propria is invaded.
Detrusor muscle not invaded

Note : All biopsy specimen will be stored for 15 (fifteen) days, block and slides for 5 (five) years only from the time of receipt at the laboratory.

No request, for any of the above, will be entertained after the due date.

Reference

- i) Rosai and Ackerman's Surgical Pathology.
- ii) Modern Surgical Pathology.

Gulshan Yadav, MD
Consultant Pathologist