

Patient Name Mr. GOURAV
Age/Sex 27 Years/Male
Patient ID 011906290045
Specimen ID MOLQ/B-1227-19

Client Name Brijanand Path Lab

Specimen Received 29-Jun-2019
Specimen Type Tissue
Collection Date 29-Jun-2019
Report Date 04-Jul-2019

SURGICAL PATHOLOGY REPORT

Glomus / Neuroma

DIAGNOSIS

SUGGESTIVE OF BENIGN SOFT TUMOR (NEURAL IN ORIGIN)

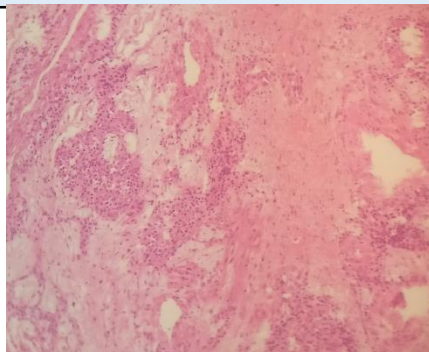

SPECIMEN

Glomus / Neuroma

GROSS

Received 0.5x0.5 cm greyish white tissue piece.

Microscopy

1. Section examined shows monomorphic cells arranged in sheets with round nucleus. Presence of mild anisonucleosis is also observed, surrounded by nerve bundles and fibrocollagenous tissue. Section also shows mature adipose cells, blood vessels, histiocytes (few) and lymphocytes in between the cells.
2. **Note** : All biopsy specimen will be stored for 15 (fifteen)days, block and slides for 5(five) years only from the time of receipt at the laboratory. No request ,for any of the above ,will be entertained after the due date.

Reference

- i) Rosai and Ackerman's Surgical Pathology.
- ii) Modern Surgical Pathology.

A handwritten signature in black ink, appearing to read 'Gulshan'.

Gulshan Yadav, MD
Consultant Pathologist