

Patient Name	Mr. RAMESH CHAND	Client Name	Patient Care Diagnostics,	Specimen Received	28-Jun-2019 9
Age/Sex	75 Years/Male		Faridabad	Specimen Type	Tissue
Patient ID	011906280322			Collection Date	28-Jun-2019
Specimen ID	MOLQ/B-1225/19			Report Date	04-Jul-2019

SURGICAL PATHOLOGY REPORT

TURP Chips

DIAGNOSIS

PROSTATIC ADENOCARCINOMA. GLEASONS SCORE 6

Kindly, co-relate the results with Total PSA findings.

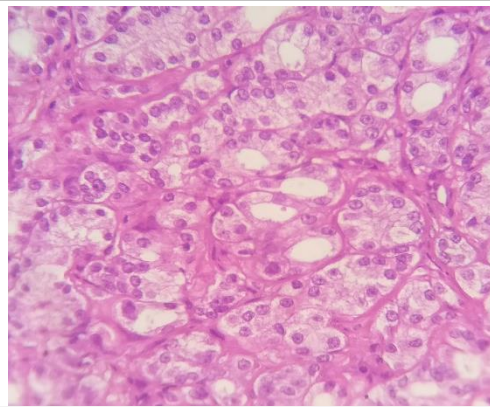
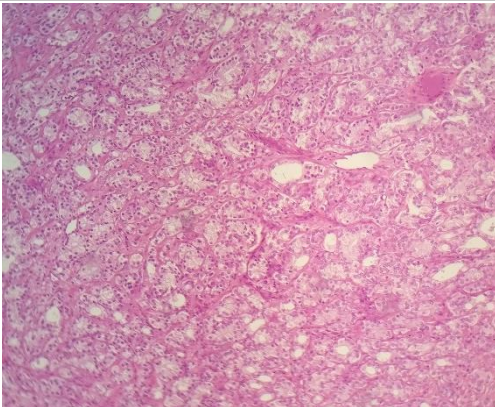

SPECIMEN

TURP Chips

GROSS

Received multiple grayish white tissue piece, 5x6 cm in aggregate.

Microscopy

Histologic Type

Adenocarcinoma

Histologic Grade

Gleason Pattern

Primary (Predominant) Pattern

Grade 3

Secondary Pattern

Grade 3

Total Gleason Score: 6

Periprostatic Fat Invasion:

Not identified

Seminal Vesicle Invasion:

Not identified

Lymph-Vascular Invasion

Not present

Perineural Invasion

Not present.

Note : All biopsy specimen will be stored for 15 (fifteen) days, block and slides for 5 (five) years only from the time of receipt at the laboratory. No request ,for any of the above will be entertained after the due date.

Reference

- i) Rosai and Ackerman's Surgical Pathology.
- ii) Modern Surgical Pathology.

Gulshan Yadav, MD
Consultant Pathologist