

# Patient report

Bio-Rad                      DATE: 07/03/2019  
D-10                         TIME: 03:57 PM  
S/N: #DJ4I016123        Software version: 4.20-2  
Sample ID:                 10447767  
Injection date             07/03/2019 03:53 PM  
Injection #: 31             Method: HbA1c  
Rack #: ---                 Rack position: 2

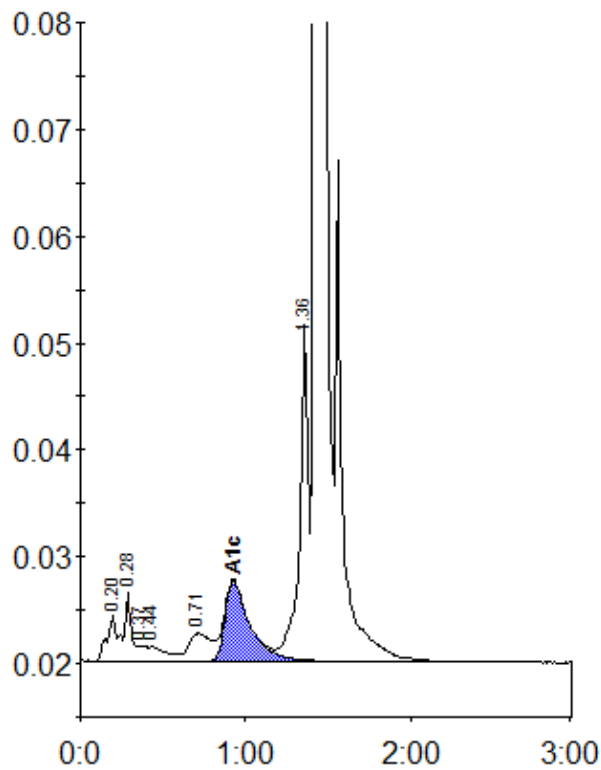

Peak table - ID: 10447767

| Peak        | R.time  | Height | Area    | Area % |
|-------------|---------|--------|---------|--------|
| A1a         | 0.20    | 4308   | 20625   | 1.0    |
| A1b         | 0.28    | 6383   | 16661   | 0.8    |
| Unknown     | 0.37    | 1414   | 5359    | 0.3    |
| F           | 0.44    | 1321   | 9109    | 0.4    |
| LA1c/CHb-1  | 0.71    | 2587   | 24135   | 1.2    |
| A1c         | 0.93    | 7497   | 78376   | 5.5    |
| P3          | 1.36    | 31719  | 116428  | 5.7    |
| A0          | 1.43    | 603016 | 1775625 | 86.8   |
| Total Area: | 2046318 |        |         |        |

|                |     |
|----------------|-----|
| Concentration: | %   |
| A1c            | 5.5 |