

# Patient report

Bio-Rad                      DATE: 07/03/2019  
D-10                         TIME: 03:56 PM  
S/N: #DJ4I016123        Software version: 4.20-2  
Sample ID:                 10598833  
Injection date             07/03/2019 03:50 PM  
Injection #: 30             Method: HbA1c  
Rack #: ---                 Rack position: 1

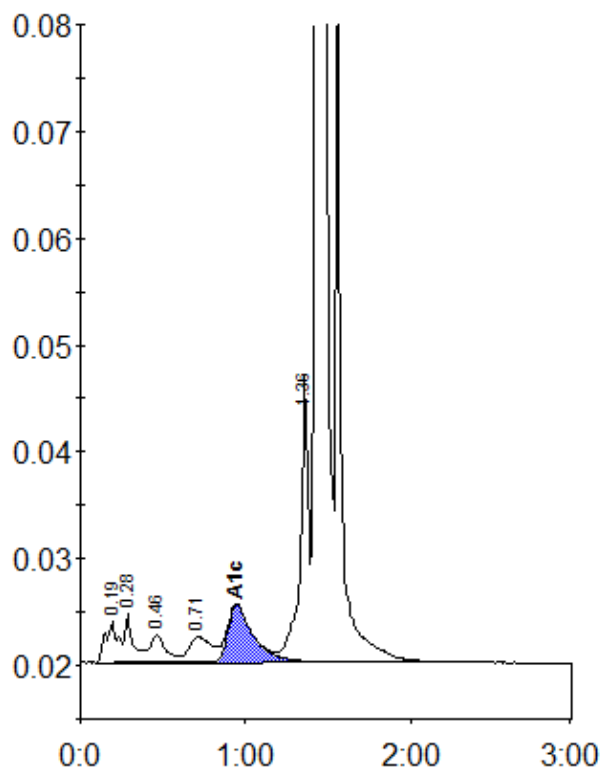

Peak table - ID: 10598833

Peak	R.time	Height	Area	Area %
A1a	0.19	3788	20756	1.2
A1b	0.28	4580	15650	0.9
F	0.46	2642	17540	1.0
LA1c/CHb-1	0.71	2386	22190	1.3
A1c	0.95	5375	57395	4.9
P3	1.36	26926	92713	5.4
A0	1.43	515546	1485808	86.8
Total Area:		1712053		

Concentration:	%
A1c	4.9