

Patient Name	Mrs. URMILA DEVI	Client Accurate Path (C), Agra	Specimen Received	29/06/2019
Age/Sex	42 Years/Female		Specimen Type	Tissue
Patient ID	011906290015	Ordering Physician DR JYOTI GUPTA JI	Collection Date	29/06/2019
Specimen ID	MOLQ/B-1223/19		Report Date	03/07/2019

SURGICAL PATHOLOGY REPORT

Uterus with Cervix

DIAGNOSIS

Leiomyoma

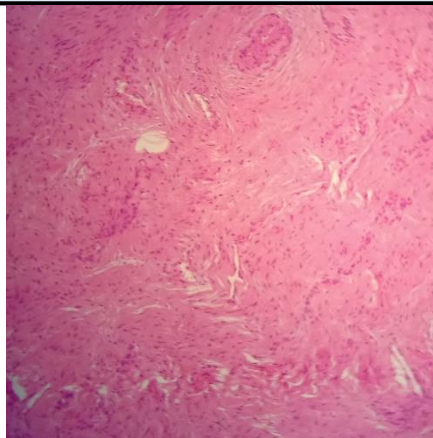

SPECIMEN

Uterus with Cervix

GROSS

Received 12x4 cm uterus with cervix with bilateral adnexa. Ovary size 3x3 cm, 3x2.5 cm cut section shows small cyst with Paratubal cyst. Uterus cut section shows 3x2.5cm fibroid.

Microscopy

Section examined shows

- 1) Endometrium with proliferative phase
- 2) Myometrium with muscle bundles
- 3) Cervix with mononuclear inflammatory cells
- 4) Fibroid with interlacing muscle bundles.
- 5) Ovary with simple ovarian cyst and tube unremarkable
- 6) Other ovary and tube unremarkable

Note : All biopsy specimen will be stored for 15 (fifteen) days, block and slides for 5 (five) years only from the time of receipt at the laboratory. No request, for any of the above, will be entertained after the due date.

Reference

- i) Rosai and Ackerman's Surgical Pathology.
- ii) Modern Surgical Pathology.

Gulshan Yadav, MD
Consultant Pathologist