

Patient Name	Mrs. GUNJAN	Client	Lifeaid Wellness Centre)	Specimen Received	28/06/2019
Age/Sex	32 Years/Female			Specimen Type	Tissue
Patient ID	011906280352			Collection Date	28/06/2019
Specimen ID	MOLQ/B-1220/19			Report Date	03/07/2019

SURGICAL PATHOLOGY REPORT

Bilateral tubes

DIAGNOSIS

Right and left tubes confirmed and unremarkable.

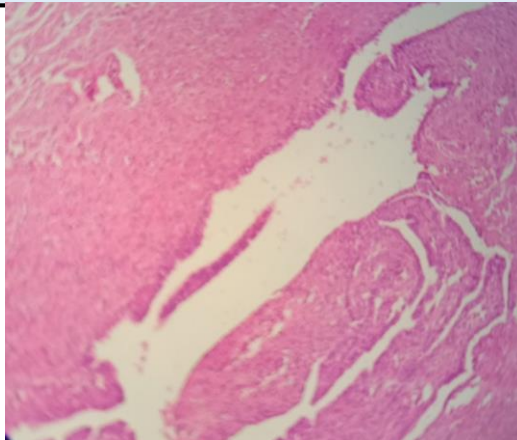

SPECIMEN

Bilateral tubes

GROSS

- (1)Received right 1x1cm grayish white tissue piece.
- (2)Received left 1x1cm grayish white tissue piece.

Microscopy

Section examined shows right and left fallopian tubes confirmed and unremarkable.

Note : All biopsy specimen will be stored for 15 (fifteen)days, block and slides for 5(five) years only from the time of receipt at the laboratory. No request ,for any of the above ,will be entertained after the due date.

Reference

- i) Rosai and Ackerman's Surgical Pathology.
- ii) Modern Surgical Pathology.

Gulshan Yadav, MD
Consultant Pathologist