

Patient Name	Ms. PARMILA 33889	Client Pushpanjali Hospital (Rewari)	Specimen Received	28/06/2019
Age/Sex	30 Years/Female		Specimen Type	Tissue
Patient ID	011906280252		Collection Date	28/06/2019
Specimen ID	MOLQ/B-1219/19		Report Date	03/07/2019

SURGICAL PATHOLOGY REPORT

Endometrium

DIAGNOSIS

Early secretory phase.

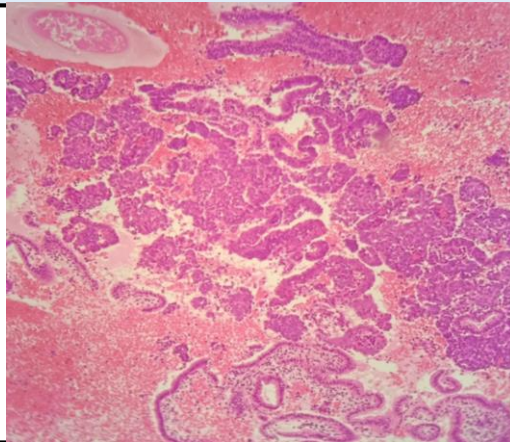

SPECIMEN

Endometrium

GROSS

Received multiple grayish white tissue piece.

Microscopy

Section examined shows small endometrial glands with columnar lining epithelium, few glands shows nucleus. Stroma shows mononuclear inflammatory cells and RBCs. No granuloma and no malignant cells seen.

Note : All biopsy specimen will be stored for 15 (fifteen)days, block and slides for 5(five) years only from the time of receipt at the laboratory. No request ,for any of the above ,will be entertained after the due date.

Reference

- i) Rosai and Ackerman's Surgical Pathology.
- ii) Modern Surgical Pathology.

Gulshan Yadav, MD
Consultant Pathologist