

Patient Name	Mrs. GUDDI JHA	Client	Civil Hospital Sec-10	Specimen Received	28/06/2019
Age/Sex	22 Years/Female			Specimen Type	Tissue
Patient ID	011906280135			Collection Date	28/06/2019
Specimen ID	MOLQ/B-1221/19			Report Date	03/07/2019

SURGICAL PATHOLOGY REPORT

Bartholin cyst

DIAGNOSIS

Bartholin cyst.

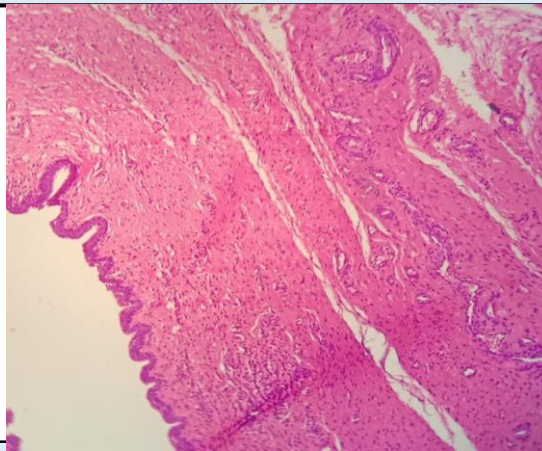

SPECIMEN

Bartholin cyst

GROSS

Received Two grayish white tissue piece, 1x1.5 cm in aggregate.

Microscopy

Section examined shows

lining epithelium with multilayring and round to oval nucleus and fibro collagenous tissue, blood vessels.

No granuloma and no malignant cells seen.

Note : All biopsy specimen will be stored for 15 (fifteen)days, block and slides for 5(five) years only from the time of receipt at the laboratory. No request ,for any of the above ,will be entertained after the due date.

Reference

- i) Rosai and Ackerman's Surgical Pathology.
- ii) Modern Surgical Pathology.

Gulshan Yadav, MD
Consultant Pathologist