

Patient Name	Ms. BAESH	Client	Pushpanjali	Specimen Received	27/06/2019
CHHAWARI 19546		Hospital (Rewari)		Specimen Type	Tissue
Age/Sex	48 Years/Female			Collection Date	27/06/2019
Patient ID	011906270314			Report Date	03/07/2019
Specimen ID	MOLQ/B-1209/19				

SURGICAL PATHOLOGY REPORT

Uterus with Cervix

DIAGNOSIS

Leiomyoma.

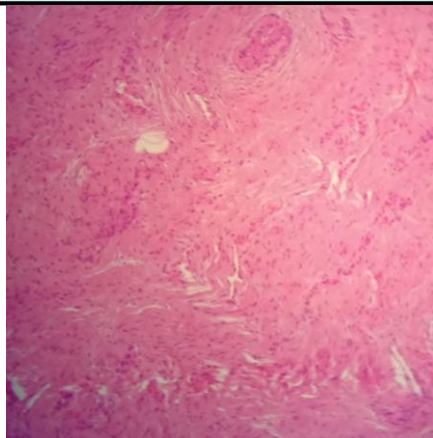

SPECIMEN

Uterus with Cervix

GROSS

Received 8.5x7 cm uterus with cervix cut section shows 3x3cm fibroid and 4x1cm other tissue piece.

Microscopy

Section examined shows

- 1)Endometrium with proliferative phase
- 2)Myometrium with adenomyosis
- 3)Cervix with mononuclear inflammatory cells
- 4)fibroid with interlacing muscle bundles.

Note : All biopsy specimen will be stored for 15 (fifteen)days, block and slides for 5(five) years only from the time of receipt at the laboratory. No request ,for any of the above ,will be entertained after the due date.

Reference

- i) Rosai and Ackerman's Surgical Pathology.
- ii) Modern Surgical Pathology.

Gulshan Yadav, MD
Consultant Pathologist