

Patient Name	Mrs. ANITA	Client	Gobind Hospital	Specimen Received	27/06/2019
Age/Sex	27 Years/Female			Specimen Type	Tissue
Patient ID	011906270179			Collection Date	27/06/2019
Specimen ID	MOLQ/B-1207/19			Report Date	03/07/2019

SURGICAL PATHOLOGY REPORT

Bilateral tubes

DIAGNOSIS

Bilateral tubes confirmed and unremarkable.

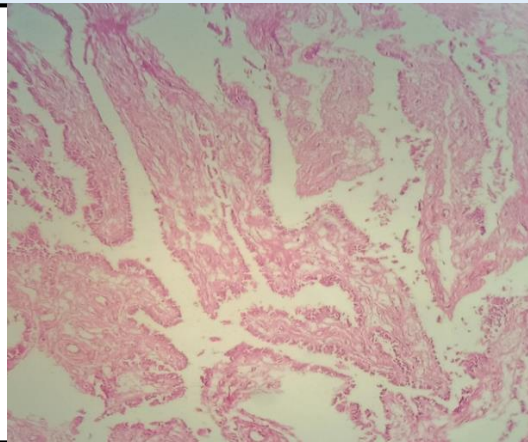

SPECIMEN

Bilateral tubes

GROSS

- (1)Received multiple grayish white tissue piece, 1x0.5.
- (2)Received multiple grayish white tissue piece, 1x0.5.

Microscopy

1. Section examined shows right tube confirmed and unremarkable.
2. Section examined shows left tube confirmed and unremarkable.

Note : All biopsy specimen will be stored for 15 (fifteen)days, block and slides for 5(five) years only from the time of receipt at the laboratory. No request ,for any of the above ,will be entertained after the due date.

Reference

- i) Rosai and Ackerman's Surgical Pathology.
- ii) Modern Surgical Pathology.

Gulshan Yadav, MD
Consultant Pathologist