

Patient Name	Mrs. MANJU	Client Name	Galaxy Hospital, PalwalRef.	Specimen Received	26/06/2019
Age/Sex	32 Years/Female			Specimen Type	Tissue
Patient ID	011906260276			Collection Date	26/06/2019
Specimen ID	MOLQ/B-1202/19			Report Date	03/07/2019

SURGICAL PATHOLOGY REPORT

Ectopic pregnancy

DIAGNOSIS

Ovarian ectopic pregnancy.

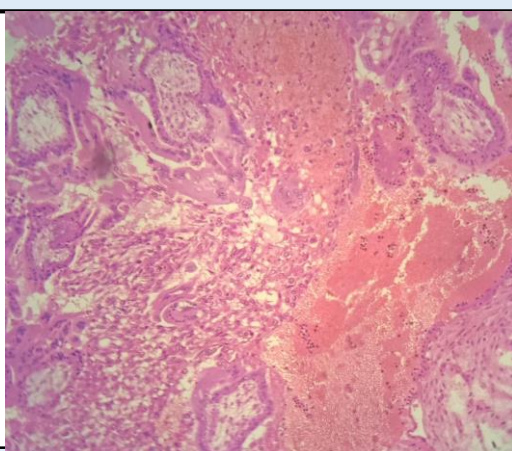

SPECIMEN

Ectopic pregnancy

GROSS

Received 3.1x1.5cm greyish white tissue piece cut section shows blood clot.

Microscopy

- Section examined shows small trophoblastic cells and blood vessels and ovarian tissue.

Note : All biopsy specimen will be stored for 15 (fifteen) days, block and slides for 5 (five) years only from the time of receipt at the laboratory. No request, for any of the above, will be entertained after the due date.

Reference

- Rosai and Ackerman's Surgical Pathology.
- Modern Surgical Pathology.

Gulshan Yadav, MD
Consultant Pathologist