

| | | | | | |
|---------------------|-----------------|--------------------|------------------|--------------------------|-------------|
| Patient Name | Mrs. UMA | Client Name | Chauhan Hospital | Specimen Received | 26-Jun-2019 |
| Age/Sex | 55 Years/Female | | | Specimen Type | Tissue |
| Patient ID | 011906260242 | | | Collection Date | 26-Jun-2019 |
| Specimen ID | MOLQ/B-1203/19 | | | Report Date | 03 Jul 2019 |

SURGICAL PATHOLOGY REPORT

Cervical biopsy

DIAGNOSIS

Suggestive of dysplastic epithelium.

(Deeper biopsy is required as scanty tissue received.)

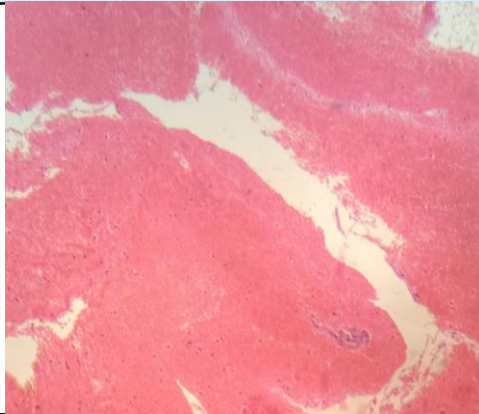

SPECIMEN

Cervical biopsy

GROSS

Received multiple grayish white tissue piece.

Microscopy

Section examined shows scanty cellularity of cervical epithelium. Cells shows round nucleus with few cells shows large atypical nucleus and large number of RBCs.

Note : All biopsy specimen will be stored for 15 (fifteen)days, block and slides for 5(five) years only from the time of receipt at the laboratory. No request ,for any of the above ,will be entertained after the due date.

Reference

- i) Rosai and Ackerman's Surgical Pathology.
- ii) Modern Surgical Pathology.

**Gulshan Yadav, MD
Consultant Pathologist**