

Patient Name	Mrs. BABITA	Client Name	Nisha Diagnostic Centre	Specimen Received	25-Jun-2019
Age/Sex	26 Years/Female			Specimen Type	Tissue
Patient ID	011906250216			Collection Date	25-Jun-2019
Specimen ID	MOLQ/B-1197/19			Report Date	03 june 2019

SURGICAL PATHOLOGY REPORT

Bilateral ovary and tube

DIAGNOSIS

Caseous necrosis

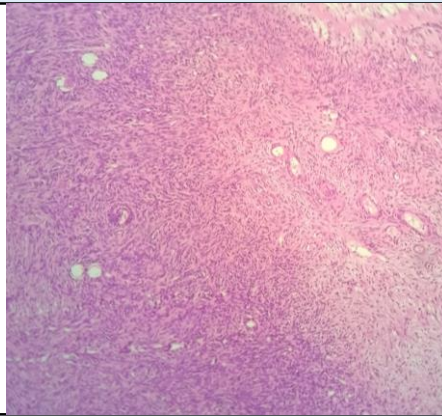

SPECIMEN

Bilateral ovary and tube

GROSS

Received bilateral ovary and tube measuring 2x2cm and 3x3cm with attached fat in single container.

Microscopy

Section examined from ovary shows ovarian tissue, RBCs, hemosiderin laden macrophages. Section from tube shows tubal lining epithelium with epitheloid cells granuloma with kegeous necrosis. Other ovary shows simple cyst.

Note : All biopsy specimen will be stored for 15 (fifteen)days, block and slides for 5(five) years only from the time of receipt at the laboratory. No request ,for any of the above ,will be entertained after the due date.

Reference

- i) Rosai and Ackerman's Surgical Pathology.
- ii) Modern Surgical Pathology.

A handwritten signature in black ink, appearing to read 'Gulshan', written over a light blue rectangular background.

Gulshan Yadav, MD
Consultant Pathologist