

Patient Name	Ms. MYMUNA/FB	Client Name	A-One Collection Centre, Jammu & Kashmir	Specimen Received	21-Jun-2019
PAMPORE				Specimen Type	Tissue
Age/Sex	45 Years/Female			Collection Date 2	21-Jun-2019
Patient ID	041906190010			Report Date	02-Jul-2019
Specimen ID	MOLQ/B-1163/19				

SURGICAL PATHOLOGY REPORT

Uterus with Cervix

DIAGNOSIS

LEIOMYOMA

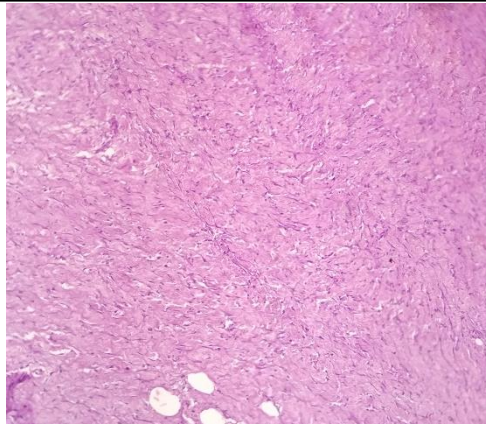

SPECIMEN

Uterus with Cervix

GROSS

Received 9x6.5 cm uterus with cervix with bilateral adnexa. Ovary size 2x2 cm, 3x2 cm uterus cut section shows fibroid measuring 1x1cm multiple fibroid measuring 3x2,2x2cm.

Microscopy

Section examined shows

- 1)Endometrium with proliferative phase
- 2)Myometrium with muscle bundles
- 3)Cervix with mononuclear inflammatory cells
- 4)Fibroid with interlacing muscle bundles
- 5)Ovary unremarkable and tube hydrosalpinx
- 6)Other ovary with simple cyst and tube hydrosalpinx

Note : All biopsy specimen will be stored for 15 (fifteen)days, block and slides for 5(five) years only from the time of receipt at the laboratory. No request ,for any of the above ,will be entertained after the due date.

Reference

- i) Rosai and Ackerman's Surgical Pathology.
- ii) Modern Surgical Pathology.

Gulshan Yadav, MD
Consultant Pathologist