

Patient report

Bio-Rad DATE: 07/02/2019
D-10 TIME: 12:57 AM
S/N: #DJ4I016123 Software version: 4.20-2
Sample ID: 10480282
Injection date 07/01/2019 10:23 PM
Injection #: 52 Method: HbA1c
Rack #: --- Rack position: 2

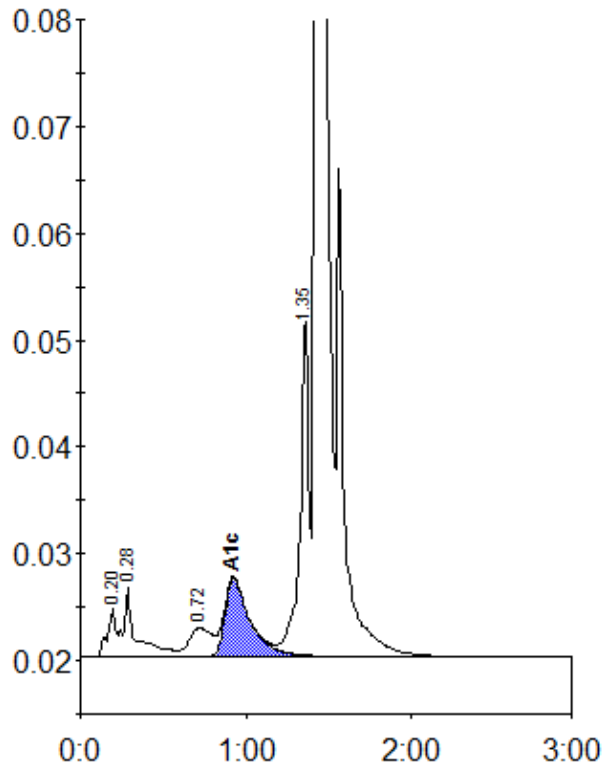

Peak table - ID: 10480282

Peak	R.time	Height	Area	Area %
A1a	0.20	4553	15804	0.8
A1b	0.28	6407	33940	1.6
LA1c/CHb-1	0.72	2649	24853	1.2
A1c	0.92	7312	76969	5.3
P3	1.35	31903	114872	5.5
A0	1.43	609283	1803996	87.1
Total Area:	2070435			

Concentration:	%
A1c	5.3