

# Patient report

Bio-Rad                      DATE: 07/02/2019  
D-10                         TIME: 05:53 PM  
S/N: #DJ4I016123        Software version: 4.20-2  
Sample ID:                 10597416  
Injection date             07/02/2019 05:22 PM  
Injection #: 31             Method: HbA1c  
Rack #: ---                 Rack position: 3

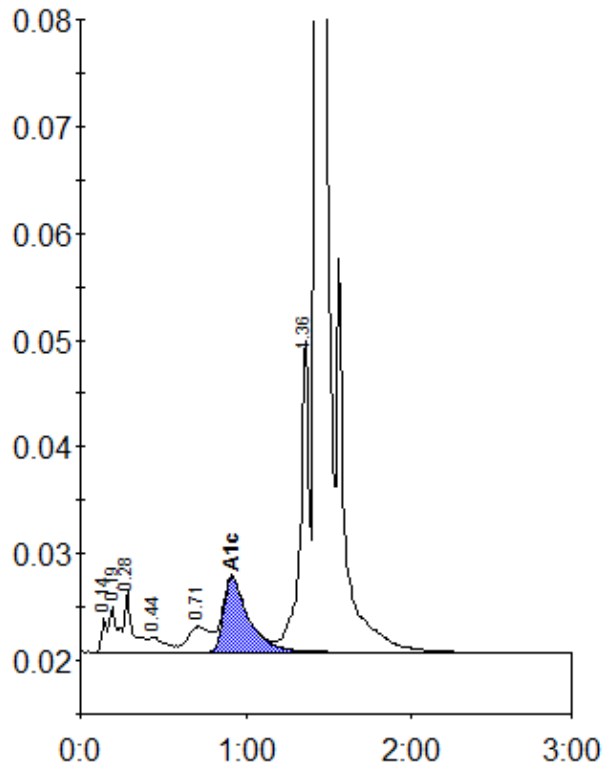

Peak table - ID: 10597416

Peak	R.time	Height	Area	Area %
Unknown	0.14	3242	7345	0.4
A1a	0.19	4249	15025	0.8
A1b	0.28	5769	19830	1.1
F	0.44	1409	9801	0.5
LA1c/CHb-1	0.71	2384	22195	1.2
A1c	0.92	7037	73157	5.6
P3	1.36	29288	108086	5.8
A0	1.43	566055	1607640	86.3
Total Area:		1863079		

Concentration:	%
A1c	5.6