

Patient report

Bio-Rad DATE: 07/02/2019
D-10 TIME: 05:54 PM
S/N: #DJ4I016123 Software version: 4.20-2
Sample ID: 10597415
Injection date 07/02/2019 05:32 PM
Injection #: 34 Method: HbA1c
Rack #: --- Rack position: 6

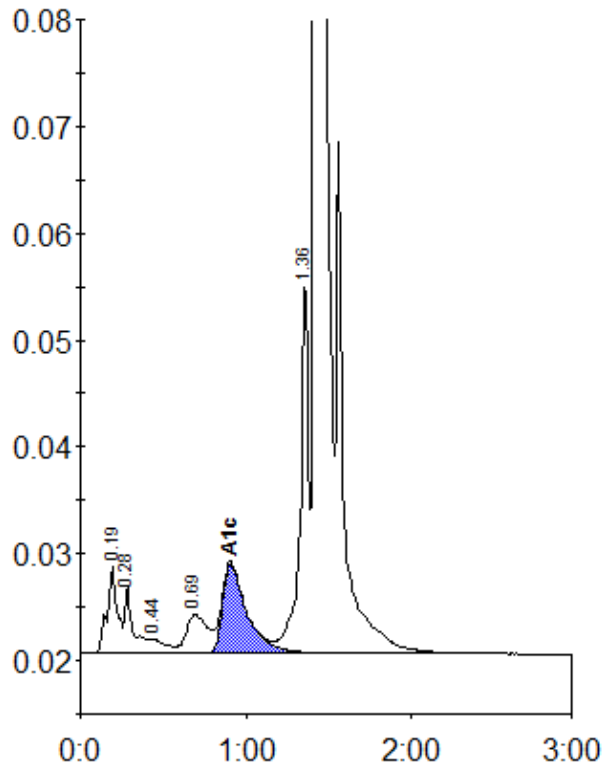

Peak table - ID: 10597415

Peak	R.time	Height	Area	Area %
A1a	0.19	8145	35340	1.5
A1b	0.28	6323	22423	1.0
F	0.44	1411	9589	0.4
LA1c/CHb-1	0.69	3628	31625	1.3
A1c	0.91	8430	85997	5.3
P3	1.36	34169	117355	5.0
A0	1.42	677266	2044520	87.1
Total Area:		2346849		

Concentration:	%
A1c	5.3