

Patient report

Bio-Rad DATE: 07/02/2019
D-10 TIME: 05:49 PM
S/N: #DJ4I016123 Software version: 4.20-2
Sample ID: 10621681
Injection date 07/02/2019 05:16 PM
Injection #: 29 Method: HbA1c
Rack #: --- Rack position: 1

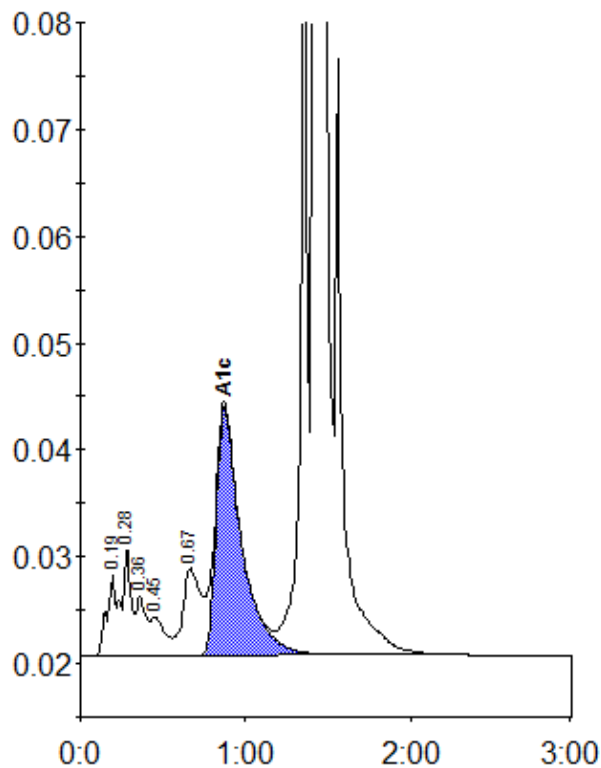

Peak table - ID: 10621681

Peak	R.time	Height	Area	Area %
A1a	0.19	7678	37471	1.3
A1b	0.28	10221	29347	1.0
Unknown	0.36	5527	25702	0.9
F	0.45	3698	20296	0.7
LA1c/CHb-1	0.67	8168	62299	2.2
A1c	0.87	23282	250338	11.8
P3	1.36	67737	202150	7.0
A0	1.42	746859	2260772	78.3
Total Area:			2888375	

Concentration:	%
A1c	11.8