

# Patient report

Bio-Rad                      DATE: 07/02/2019  
D-10                         TIME: 05:53 PM  
S/N: #DJ4I016123        Software version: 4.20-2  
Sample ID:                 10597421  
Injection date             07/02/2019 05:25 PM  
Injection #: 32             Method: HbA1c  
Rack #: ---                 Rack position: 4

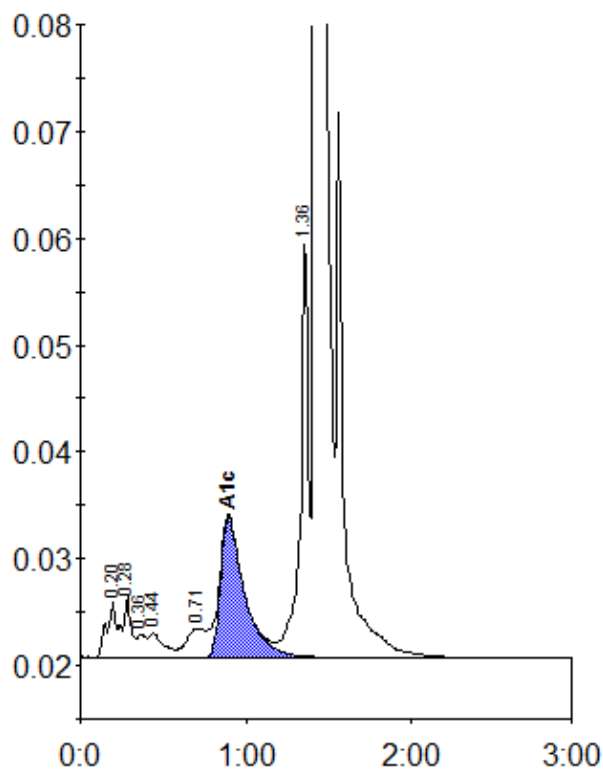

Peak table - ID: 10597421

Peak	R.time	Height	Area	Area %
A1a	0.20	5325	26427	1.1
A1b	0.28	5768	15160	0.6
Unknown	0.36	2222	8028	0.3
F	0.44	2257	15559	0.6
LA1c/CHb-1	0.71	2725	21385	0.9
A1c	0.89	13263	132909	7.7
P3	1.36	38586	132551	5.4
A0	1.42	683709	2081136	85.5
Total Area:			2433155	

Concentration:	%
A1c	7.7