

Patient report

Bio-Rad DATE: 07/02/2019
D-10 TIME: 05:53 PM
S/N: #DJ4I016123 Software version: 4.20-2
Sample ID: 10597424
Injection date 07/02/2019 05:19 PM
Injection #: 30 Method: HbA1c
Rack #: --- Rack position: 2

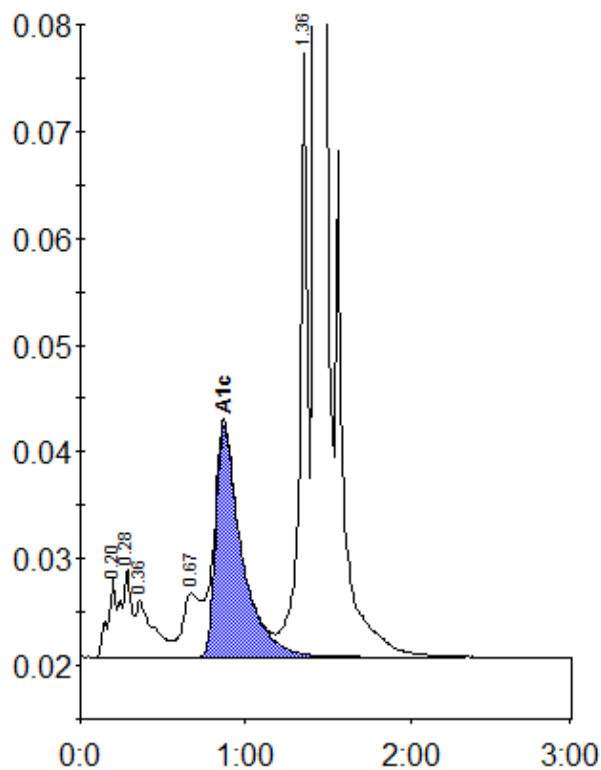

Peak table - ID: 10597424

Peak	R.time	Height	Area	Area %
A1a	0.20	7306	26933	1.1
A1b	0.28	8364	33071	1.3
Unknown	0.36	5351	40369	1.6
LA1c/CHb-1	0.67	6042	44849	1.8
A1c	0.87	21669	236108	12.9
P3	1.36	56504	190543	7.6
A0	1.43	624864	1920850	77.1
Total Area:			2492723	

Concentration:	%
A1c	12.9