

Patient report

Bio-Rad DATE: 07/02/2019
D-10 TIME: 05:15 PM
S/N: #DJ4I016123 Software version: 4.20-2
Sample ID: 10487976
Injection date 07/02/2019 04:53 PM
Injection #: 26 Method: HbA1c
Rack #: --- Rack position: 6

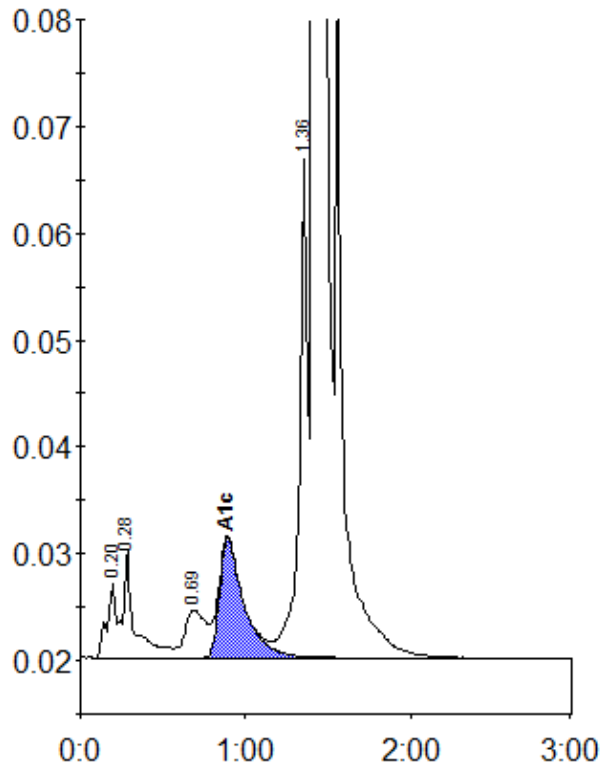

Peak table - ID: 10487976

| Peak | R.time | Height | Area | Area % |
|-------------|---------|--------|---------|--------|
| A1a | 0.20 | 7089 | 26044 | 0.8 |
| A1b | 0.28 | 10164 | 49062 | 1.5 |
| LA1c/CHb-1 | 0.69 | 4436 | 39871 | 1.2 |
| A1c | 0.89 | 11162 | 115100 | 5.1 |
| P3 | 1.36 | 46701 | 163607 | 5.1 |
| A0 | 1.42 | 885680 | 2817766 | 87.7 |
| Total Area: | 3211449 | | | |

| | |
|----------------|-----|
| Concentration: | % |
| A1c | 5.1 |