

Patient report

Bio-Rad DATE: 07/02/2019
D-10 TIME: 04:39 PM
S/N: #DJ4I016123 Software version: 4.20-2
Sample ID: 10473736
Injection date 07/02/2019 03:35 PM
Injection #: 12 Method: HbA1c
Rack #: --- Rack position: 1

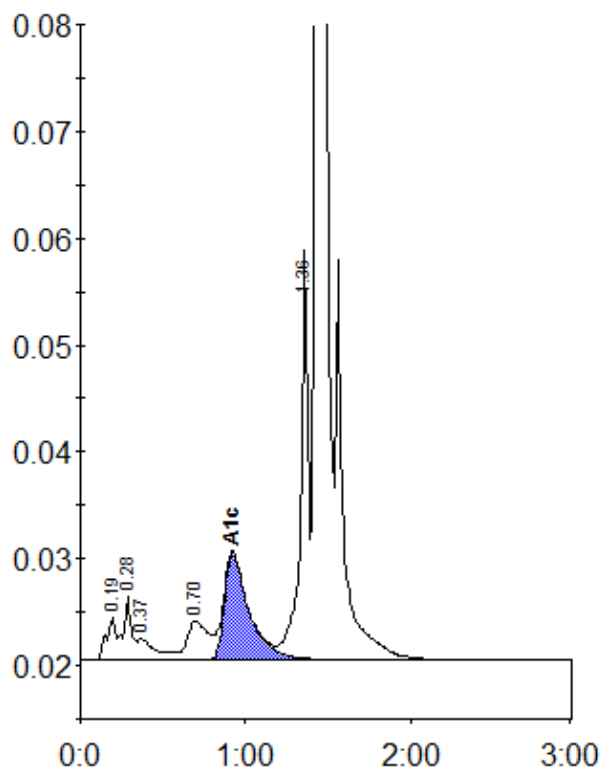

Peak table - ID: 10473736

| Peak | R.time | Height | Area | Area % |
|-------------|--------|---------|---------|--------|
| A1a | 0.19 | 4067 | 16109 | 0.8 |
| A1b | 0.28 | 5921 | 20719 | 1.1 |
| Unknown | 0.37 | 2059 | 15480 | 0.8 |
| LA1c/CHb-1 | 0.70 | 3650 | 32374 | 1.7 |
| A1c | 0.92 | 10024 | 103944 | 7.5 |
| P3 | 1.36 | 38372 | 123084 | 6.3 |
| A0 | 1.43 | 561863 | 1643106 | 84.1 |
| Total Area: | | 1954816 | | |

| | |
|----------------|-----|
| Concentration: | % |
| A1c | 7.5 |