

Patient report

Bio-Rad DATE: 07/01/2019
D-10 TIME: 03:35 PM
S/N: #DJ4I016123 Software version: 4.20-2
Sample ID: 10480286
Injection date 07/01/2019 02:53 PM
Injection #: 8 Method: HbA1c
Rack #: --- Rack position: 4

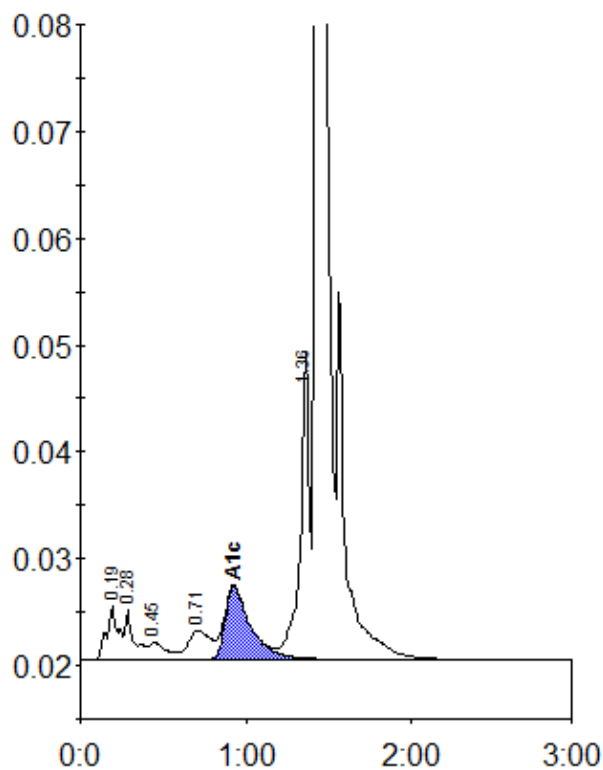

Peak table - ID: 10480286

Peak	R.time	Height	Area	Area %
A1a	0.19	5039	24329	1.3
A1b	0.28	4654	17655	0.9
F	0.45	1656	12394	0.7
LA1c/CHb-1	0.71	2684	24762	1.3
A1c	0.93	6795	72085	5.6
P3	1.36	28656	105515	5.6
A0	1.43	560351	1614822	86.3
Total Area:	1871561			

Concentration:	%
A1c	5.6