

Patient report

Bio-Rad DATE: 07/01/2019
D-10 TIME: 03:41 PM
S/N: #DJ4I016123 Software version: 4.20-2
Sample ID: 10480296
Injection date 07/01/2019 03:33 PM
Injection #: 19 Method: HbA1c
Rack #: --- Rack position: 7

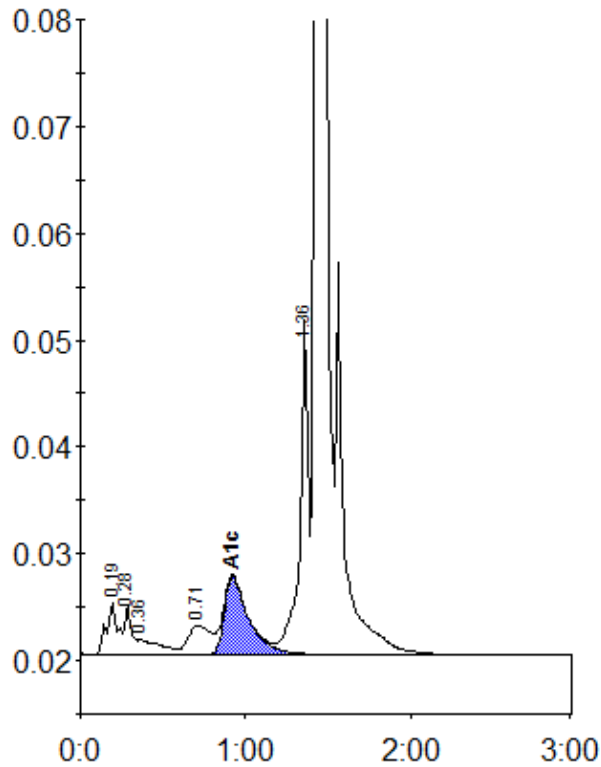

Peak table - ID: 10480296

Peak	R.time	Height	Area	Area %
A1a	0.19	4835	23704	1.2
A1b	0.28	4709	13042	0.7
Unknown	0.36	1458	14224	0.7
LA1c/CHb-1	0.71	2782	26280	1.3
A1c	0.92	7349	76498	5.5
P3	1.36	31413	111927	5.6
A0	1.43	588934	1726747	86.7
Total Area:		1992421		

Concentration:	%
A1c	5.5