

Patient report

Bio-Rad DATE: 07/01/2019
D-10 TIME: 06:37 PM
S/N: #DJ4I016123 Software version: 4.20-2
Sample ID: 10452525
Injection date 07/01/2019 06:31 PM
Injection #: 32 Method: HbA1c
Rack #: --- Rack position: 5

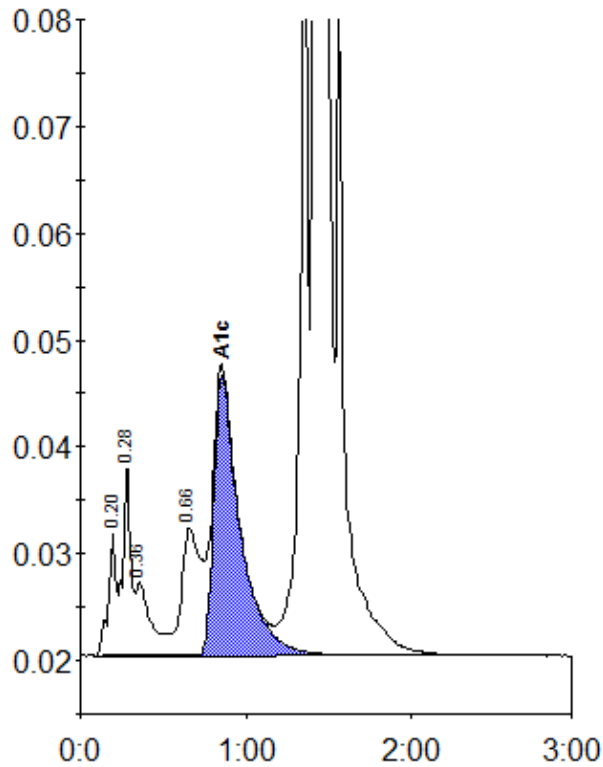

Peak table - ID: 10452525

| Peak | R.time | Height | Area | Area % |
|-------------|--------|---------|---------|--------|
| A1a | 0.20 | 11786 | 37541 | 1.0 |
| A1b | 0.28 | 18011 | 61576 | 1.6 |
| Unknown | 0.36 | 6843 | 43105 | 1.1 |
| LA1c/CHb-1 | 0.66 | 11914 | 97917 | 2.5 |
| A1c | 0.85 | 26327 | 290933 | 9.9 |
| P3 | 1.36 | 89683 | 280796 | 7.2 |
| A0 | 1.42 | 942817 | 3097771 | 79.2 |
| Total Area: | | 3909638 | | |

| Concentration: | % |
|----------------|-----|
| A1c | 9.9 |