

Patient report

Bio-Rad DATE: 07/01/2019
D-10 TIME: 06:36 PM
S/N: #DJ4I016123 Software version: 4.20-2
Sample ID: 10597483
Injection date 07/01/2019 06:25 PM
Injection #: 30 Method: HbA1c
Rack #: --- Rack position: 3

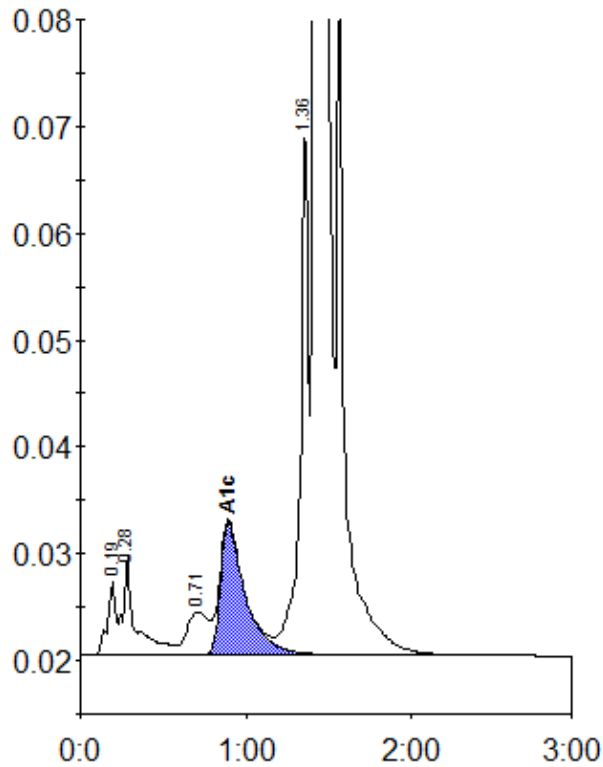

Peak table - ID: 10597483

Peak	R.time	Height	Area	Area %
A1a	0.19	6896	23705	0.7
A1b	0.28	9275	48462	1.4
LA1c/CHb-1	0.71	4024	35905	1.1
A1c	0.89	12450	128845	5.4
P3	1.36	48295	168048	5.0
A0	1.42	929716	2984216	88.1
Total Area:		3389182		

Concentration:	%
A1c	5.4