

Patient report

Bio-Rad DATE: 07/01/2019
D-10 TIME: 06:35 PM
S/N: #DJ4I016123 Software version: 4.20-2
Sample ID: 10597570
Injection date 07/01/2019 06:19 PM
Injection #: 28 Method: HbA1c
Rack #: --- Rack position: 1

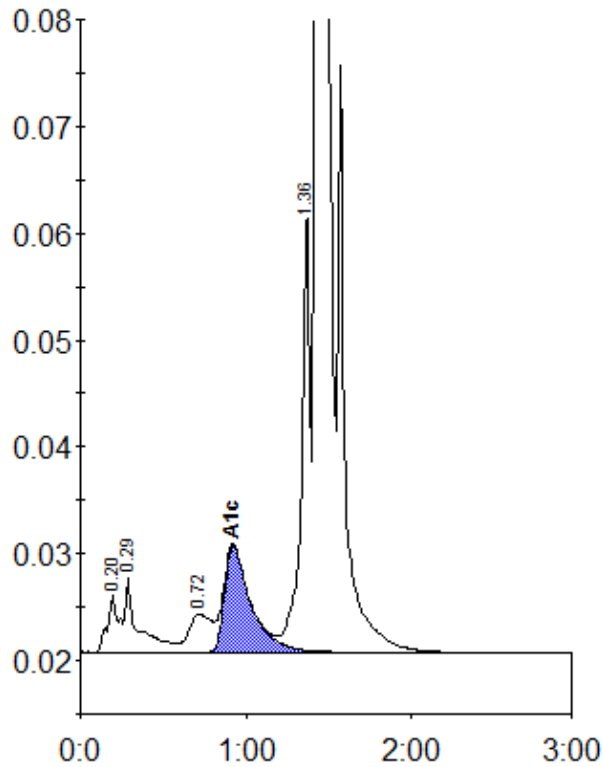

Peak table - ID: 10597570

Peak	R.time	Height	Area	Area %
A1a	0.20	5493	25736	1.0
A1b	0.29	7076	38667	1.5
LA1c/CHb-1	0.72	3539	34419	1.3
A1c	0.92	9955	110491	6.0
P3	1.36	41399	146287	5.6
A0	1.43	710589	2248299	86.3
Total Area:		2603898		

Concentration:	%
A1c	6.0