

Patient report

Bio-Rad DATE: 07/01/2019
D-10 TIME: 04:30 PM
S/N: #DJ4I016123 Software version: 4.20-2
Sample ID: 10485106
Injection date 07/01/2019 04:16 PM
Injection #: 25 Method: HbA1c
Rack #: --- Rack position: 3

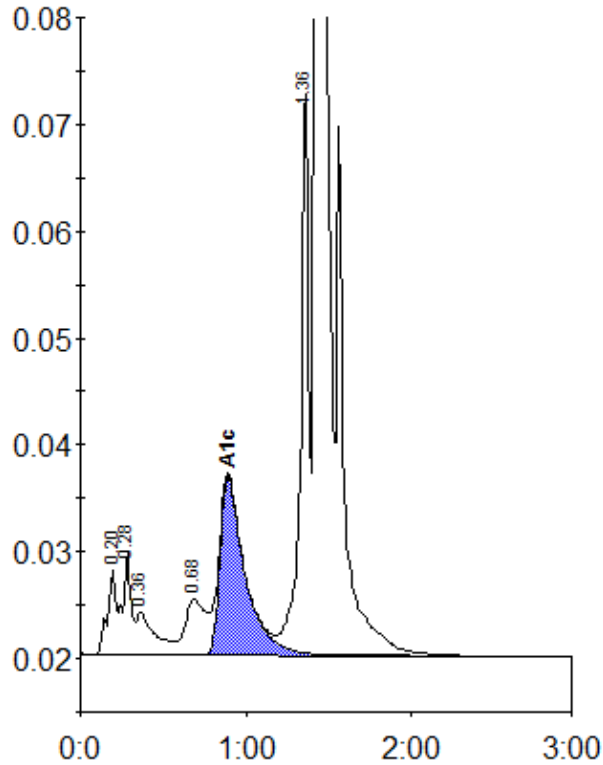

Peak table - ID: 10485106

Peak	R.time	Height	Area	Area %
A1a	0.20	8131	29456	1.2
A1b	0.28	9474	34421	1.4
Unknown	0.36	3953	30937	1.2
LA1c/CHb-1	0.68	5250	43233	1.7
A1c	0.89	16751	176423	9.7
P3	1.36	53464	179500	7.2
A0	1.42	655037	2007419	80.3
Total Area:		2501389		

Concentration:	%
A1c	9.7