

# Patient report

Bio-Rad                      DATE: 07/01/2019  
D-10                         TIME: 03:39 PM  
S/N: #DJ4I016123        Software version: 4.20-2  
Sample ID:                 10596060  
Injection date             07/01/2019 03:24 PM  
Injection #: 16             Method: HbA1c  
Rack #: ---                 Rack position: 4

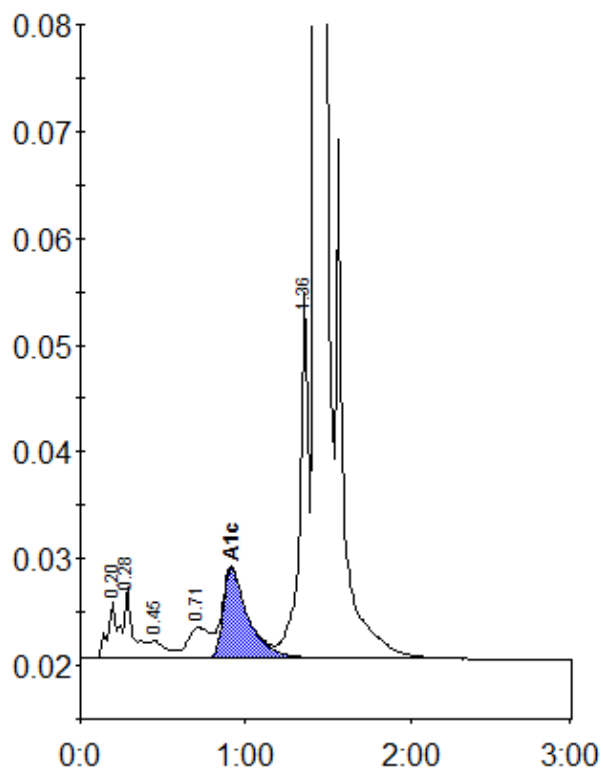

Peak table - ID: 10596060

Peak	R.time	Height	Area	Area %
A1a	0.20	5458	24604	1.1
A1b	0.28	6777	24357	1.1
F	0.45	1701	11470	0.5
LA1c/CHb-1	0.71	2914	27405	1.2
A1c	0.91	8488	90034	5.6
P3	1.36	34459	128904	5.6
A0	1.43	658705	1988087	86.6
Total Area:		2294861		

Concentration:	%
A1c	5.6