

Patient Name	Mr. SHRI NIWAS	Client Name	Patient Care Diagnostics,	Specimen Received	25-Jun-2019
Age/Sex	45/Male		Faridabad	Specimen Type	Slide
Patient ID	011906250361			Collection Date	25-Jun-2019
Specimen ID	MOLQ/B-1195-19			Report Date	01-Jul-2019

SURGICAL PATHOLOGY REPORT

Ulcer in the Soft Palate

DIAGNOSIS

MODERATELY DIFFERENTIATED SQUAMOUS CELL CARCINOMA

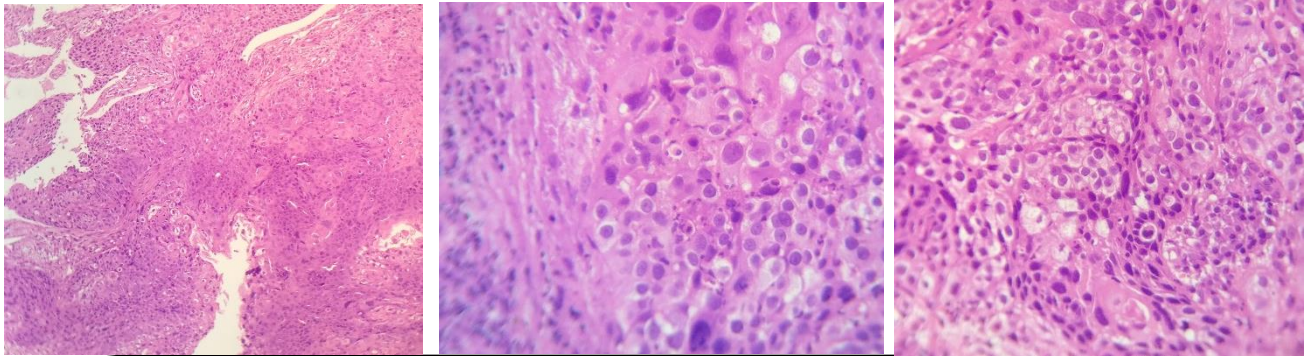

SPECIMEN

Ulcer in the Soft Palate

GROSS

Received multiple grayish white tissue piece.

Microscopy

Scanner View reveals multiple bits of tissue with epithelium and connective tissue stroma.

Low Power View reveals squamous epithelial lining with dysplastic features like pleomorphism, prominent nucleoli, altered N:C ratio, hyperchromatism, dyskertosis, individual cell keratinization and mitotic figures with break in the continuity of basement membrane. Tumor epithelial cells invading the connective tissue stroma in form of islands, nests and cords. Connective tissue stroma reveals fibrocollagenous tissue and inflammatory cells chiefly composed of lymphocytes and plasma cells. Presence of necrosis is also evident.

High Power View confirms the above mentioned findings.

Note : All biopsy specimen will be stored for 15 (fifteen)days, block and slides for 5(five) years only from the time of receipt at the laboratory. No request ,for any of the above ,will be entertained after the due date.

Reference

- i) Rosai and Ackerman's Surgical Pathology.
- ii) Modern Surgical Pathology.
- iii) Shafers 7th edition

Tina Bhardwaj, MDS
Consultant Oral Histopathologist

Gulshan Yadav, MD
Consultant Pathologist