

Patient report

Bio-Rad DATE: 06/30/2019
D-10 TIME: 01:46 PM
S/N: #DJ4I016123 Software version: 4.20-2
Sample ID: 10480301
Injection date 06/30/2019 01:39 PM
Injection #: 11 Method: HbA1c
Rack #: --- Rack position: 4

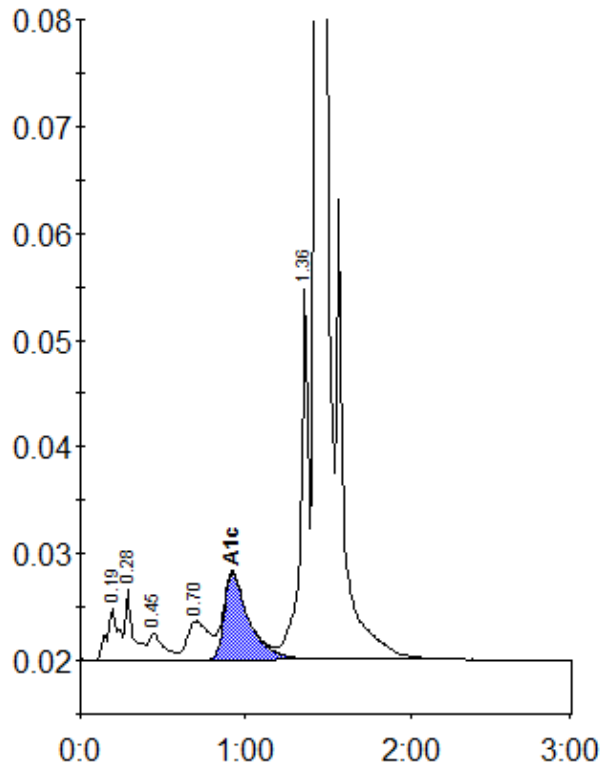

Peak table - ID: 10480301

Peak	R.time	Height	Area	Area %
A1a	0.19	4793	23856	1.1
A1b	0.28	6520	21630	1.0
F	0.45	2427	16709	0.8
LA1c/CHb-1	0.70	3627	32626	1.5
A1c	0.92	8107	85079	5.5
P3	1.36	34718	116692	5.3
A0	1.43	645654	1923753	86.6
Total Area:		2220345		

Concentration:	%
A1c	5.5