

Patient Name	Mrs. SAROJ	Client Name	Shri Balaji Multispeciality	Specimen Received	24-Jun-2019
Age/Sex	50 YRS/F	Hospital-Gurgaon		Specimen Type	Tissue
Patient ID	011906240114			Collection Date	24-Jun-2019
Specimen ID	MOLQ/B-1190/19			Report Date	29 june 2019

SURGICAL PATHOLOGY REPORT

Uterus with Cervix

DIAGNOSIS

Leiomyoma

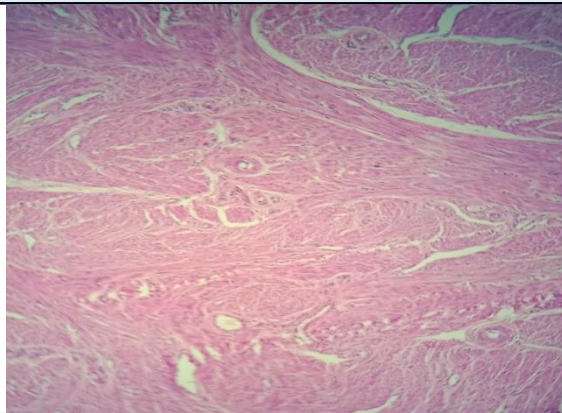

SPECIMEN

Uterus with Cervix

GROSS

Received 8.9x6cm uterus with cervix cut section shows 2x1cm fibroid.

Microscopy

1. Section examined shows
 - 1)Endometrium with proliferative phase
 - 2)Myometrium with muscle bundles
 - 3)Cervix with mononuclear inflammatory cells
 - 4)Fibroid with interlacing muscle bundles.

Note : All biopsy specimen will be stored for 15 (fifteen)days, block and slides for 5(five) years only from the time of receipt at the laboratory. No request ,for any of the above ,will be entertained after the due date.

Reference

- i) Rosai and Ackerman's Surgical Pathology.
- ii) Modern Surgical Pathology.

**Gulshan Yadav, MD
Consultant Pathologist**