

Patient Name	ABIDA KHAN	Client Name	Life Care Path Lab, Sohna	Specimen Received	19-june-2019
Age/Sex	32 YRS/F			Specimen Type	Tissue
Patient ID	011906190322			Collection Date	19-june -2019
Specimen ID	MOLQ/B-730/19			Report Date	29-june -2019

SURGICAL PATHOLOGY REPORT

Right side chest cystic growth

DIAGNOSIS

Granulomatous reaction
(Tubercular pathology strongly suspicious)

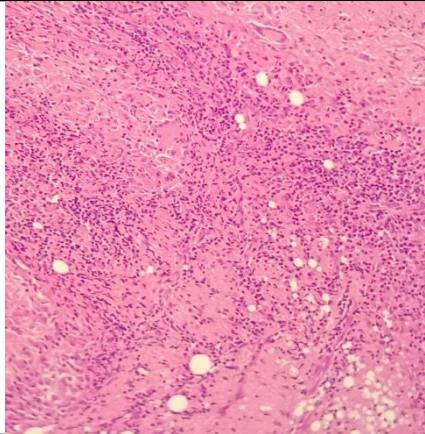

SPECIMEN

Right side chest cystic growth

GROSS

Received 1.5x1cm,1x1cm greyish white tissue piece.

Microscopy:

Section examined shows lymphoid cells and epithelioid cell granuloma with multinucleated giant cells and caseous necrosis.

Note : All biopsy specimen will be stored for 15 (fifteen)days, block and slides for 5(five) years only from the time of receipt at the laboratory.
 No request ,for any of the above ,will be entertained after the due date.

Gulshan Yadav, MD
Consultant Pathologist

Reference

- i) Rosai and Ackerman's Surgical Pathology.
- ii) Modern Surgical Pathology.