

<b>Patient Name</b>	ABIDA KHAN	<b>Client Name</b>	Life Care Path Lab, Sohna	<b>Specimen Received</b>	19-june-2019
<b>Age/Sex</b>	32 YRS/F			<b>Specimen Type</b>	Tissue
<b>Patient ID</b>	011906190322			<b>Collection Date</b>	19-june -2019
<b>Specimen ID</b>	MOLQ/B-730/19			<b>Report Date</b>	29-june -2019

## SURGICAL PATHOLOGY REPORT

Right side chest cystic growth

### DIAGNOSIS

**Granulomatous reaction**  
**(Tubercular pathology strongly suspicious)**

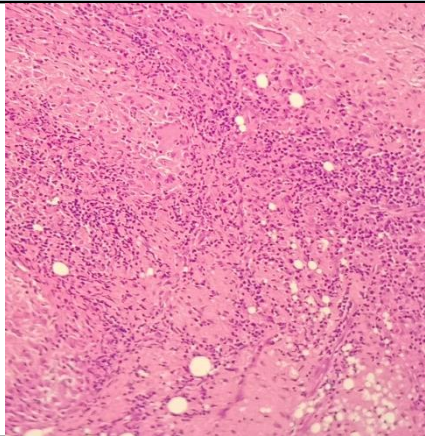

#### SPECIMEN

Right side chest cystic growth

#### GROSS

Received 1.5x1cm, 1x1cm greyish white tissue piece.

#### Microscopy:

Section examined shows lymphoid cells and epithelioid cell granuloma with multinucleated giant cells and caseous necrosis.

Amended region Typing error

**Note :** All biopsy specimen will be stored for 15 (fifteen) days, block and slides for 5 (five) years only from the time of receipt at the laboratory. No request, for any of the above, will be entertained after the due date.

**Gulshan Yadav, MD**  
**Consultant Pathologist**

#### Reference

- i) Rosai and Ackerman's Surgical Pathology.
- ii) Modern Surgical Pathology.